Last Edition

The Daily Courier

Price 2c

Connellsville's Biggest and Best Newspaper. The Best Advertising Medium in the Yough Region.

VOL. 22, NO. 214. CONNELLSVILLE, PA., MONDAY EVENING, JULY 21, 1924. TWELVE PAGES.

ENTHUSIASM RUNS HIGH AT G. O. P. RALLY

Unmistakable Loyalty to Republican Ticket Shown at County Meeting.

OVATION FOR SMILEY

Re-Election of Mrs. Ella P. Adams as Vice-Chairman Signal for Another; Stirring Speeches by General Martin, Congressman Kendall, Crago.

Unmistakable party loyalty and enthusiasm that reached a high pitch featured the meeting of the Republican County Committee in Uniontown Saturday. Also gratifying was the attendance, which packed the large courtroom. Noteworthy was the number of women who were in attendance and who displayed unusual interest in proceedings.

The election of Darrell W. Smiley, prothonotary of the county, as county chairman, suceeding Earl Huston, who was not a candidate, was the signal for an outburst of enthusiasm. Then there came another round of applause when Mrs. Ella P. Adams of Uniontown was re-elected vice-chairman.

County Chairman Huston called the meeting to order. C. J. LaClair placed Mr. Smiley in nomination. The motion was seconded by E. L. Clummer of Brownsville and Mr. Smiley was declared elected by acclamation. Chairman Huston then appointed Mrs. Charles Elliot of Belle Vernon, and Mrs. Thomas R. Francis of Connellsville, a committee to wait on the newly elected chairman and conduct him to the chair. On assuming the chair, Mr. Smiley said, among other things:

"I certainly appreciate the honor you have conferred on me by making me your county chairman. I will do everything in my power to further the interests of the Republican Party and its candidates. With your hearty cooperation we will all put our shoulders to the wheel and will bring about a glorious Republican victory in November."

The new chairman's first act was to call for nominations for vice chairman. Miss Harriet Clark of Connellsville, moved the selection of Mrs. Ella Adams of Uniontown, by acclamation. This was seconded by Mrs. Edna Griffin of Masontown. Mrs. Adams was declared elected.

The chair then recognized H. G. Sturgis, committee on resolutions, who presented resolutions endorsing the Republican platform and candidates.

Chairman Smiley then introduced Senator Guy W. Brown, who was warmly greeted.

Among other things, Senator Brown said:

"We are representatives of a great political party; the greatest political party the world has ever seen. It was instituted for the purpose of saving the government from political tyranny. It appeals to no prejudice or passion, but it does appeal to the man in overalls the same as captains of industry. We all know what President Coolidge and Mr Dawes stand for and we are going to back them to the limit."

Senator Brown said he believed we were on the eve of a notable business revival and prosperity, and that if the Republican party is returned to government control there will be nothing to disturb business tranquillity.

The chair then recognized Congressman Samuel A. Kendall, who opened his address by saying:

"It is certainly a pleasure to appear before the working political machinery of Fayette county. It is with great delight I note the presence of so many women, and it was my good pleasure to cast my vote in the House of Representatives for woman suffrage." Mr. Kendall then gave a brief but impressive review of his stewardship and the worth while achievements of the Congress of which he has been a member. He gave some startling statistics as to Democratic mismanagement and waste which every voter should read. Mr. Kendall's address appeared in The Courier Saturday.

General Edward Martin, of Waynesburg, candidate for auditor general of Pennsylvania, was next introduced to the meeting by Chairman Smiley. He congratulated the Fayette County Republican Committee on its business-like procedure of organization. He dwelt at length on the mismanagement of the Democratic party during the World War and told how the Democrats' depression of the markets of the country had left Liberty bonds selling at 84 when President Wilson went out of office and during the efficient administrations of Presidents Harding and Coolidge they were now selling above par.

Colonel Thomas S. Crago of Waynesburg, former congressman-at-large, was in the audience and though not a candidate Mr. Smiley requested him to address the convention. Mr. Crago said it was Fayette county that had first put him into the political game, and that he was grieved to think of the political leaders in this district that have passed to the great beyond. Mr. Crago made a plea for the re-election of S. A. Kendall to Congress.

County Chairman

DARRELL W. SMILEY.

Elected at meeting of Republican County Committee in Uniontown Saturday as successor to Earl Huston, who had very ably filled the position but who was not a candidate for re-election. Mr Smiley is prothonotary of the county.

Blue Sky Law Is Upheld by Dauphin Court

By United Press.

HARRISBURG, July 21.—The constitutionality of the state "blue sky" law was upheld by the Dauphin county court today in an opinion by Judge Wickersham. Although a number of appeals have been taken to the State Supreme Court in which the constitutionality of the act was questioned, the local court did not make public its findings until today.

The Dauphin court holds that provisions of the state and national constitutions against special legislation are not violated by the securities act.

C. ALBERT BOLDEN DIES SUDDENLY AT MEYERSDALE

MEYERSDALE, July 21.—About 10:30 Sunday morning C Albert Bolden was found dead by his son Frederick, in the store room of his plumbing establishment in North street, opposite his residence. Mr Bolden complained of not feeling well in the morning but was around and walked across the street to his store. His daughter, Mrs. Marcella Stotler, who is a trained nurse, soon followed and asked her father to come over to breakfast, but he replied he would be over later. Mrs Stotler returned with a cup of coffee for him and then took note of his pulse which she found normal. She then left him and a few minutes later he was found dead.

Mr. Bolden had been a resident of Meyersdale for about 38 years. He was a plumber by trade. He was married to Miss Annie Hart at Oakland, Md., 34 years ago. Mrs. Bolden and the following children survive: Albert and Edgar, associated in the business with their father, Misses Helen, Mary, Kathryn, Anna Frances, Irene and Rita and Frederick all at home, and Mrs. Stotler of Philadelphia, also eight grandchildren. Frank Bolden of Meyersdale is a brother. Another brother and one sister also survive.

Smock Man Ends Life by Hanging

Believed to have become despondent over an accident in which his son struck a small boy with his automobile Saturday night near Smock, Andy Havlicheck, 56 years old, of Franklin township, near Smock, hanged himself from a gas fixture in the room which he occupied at his home, Sunday, morning. He was found by his daughter, Edith, who had gone to call him.

Havlicheck was last seen alive by his wife at 9 o'clock Saturday night when he had been talking to her about the accident before going to his room. He had used an apron to make a loop over the pipe leading to the gas chandelier in his room, then had run a sheet through the loop and arranged a noose, according to the investigation of Coroner Baity.

In addition to his wife and daughter, Edith, he is survived by several other children.

THREE LUTHERAN ORPHANS DROWN

By United Press.

PITTSBURG, July 21. — Three orphans, wards of the Lutheran Orphanage at Mars, near here, were drowned while swimming in a mudhole in the woods Sunday, according to word received by police here today.

Baby Clinic Tomorrow.

The weekly well baby clinic will be conducted in the state clinic rooms in the Second National Bank Building tomorrow afternoon during the hours of 2 to 4 o'clock.

SLAYERS OF FRANKS BOY PLEAD GUILTY; EVIDENCE WILL BE TAKEN TO DETERMINE DEGREE OF CRIME

Advance Detail Of Local Units Leaves Thursday

The advance detail of the Howitzer Company, and Medical Detachment 110th Infantry, will leave here on Thursday evening, one day ahead of the main bodies, in order to have a hot meal ready for the tired soldiers when they arrive at Mount Gretna early Saturday morning. The two units will entrain here at 10 o'clock Friday night.

Sergeant Gus Enacustides and Corporal Bennison of the Howitzers, and Corporal Cooper Percy and Privates James Yates and Gus Flessas of the Medical Detachment will comprise the advance details.

Two new recruits have been added to the roll of the Medical Detachment. They are Robert Rusnack and Charles Utts. There is still room for two more men in the detachment and then its 10 per cent allowance over the regular quota will be filled.

There is room for approximately nine more men in the Howitzer Company. It is desired to have 75 men enrolled in that branch.

The Medical Detachment is planning on cutting a big figure in athletics at the camp this year. With track men like Utts and Rusnack and Robert Hilliard it is believed the unit may win places in the running events. In baseball and football the "medicine men" also have good material. John O. Hilliard was catcher on the University of West Virginia team and "Mickey" McCormick is known as a burler of ability.

For the football team McCormick and Hilliard are also available, with Robert Hilliard, David Jones, Harry Morris and James Strawn also outstanding candidates.

OPEN-AIR SERVICE AT SCOTTDALE DRAWS AN AUDIENCE OF 700

SCOTTDALE, July 21.—Seven hundred persons attended an open-air service Sunday evening, conducted by Rev. Paul S. Wight, pastor of the Christian Church, on the lawn at the undertaking establishment of J. I. Murphy & Son at Pittsburg and Chestnut streets. Seats were erected for 480 persons, besides a choir of 50. Every seat was taken and vacant spaces about the lot were filled, while many stood along the sidewalk. The attendance is said to have been the best recorded at such a gathering.

Frank Hardy's orchestra of six pieces provided music. Mrs. Wight sang an illustrated song, "Now the Day Is Over." There was a chorus choir of 35 voices which contributed number of songs. F. E. Rider and Rev. Wight sang a duet.

The sermon was a manuscript written by William Jennings Bryan and illustrated by 50 slides. Rev. Wight read the sermon as the slides were thrown on the screen.

Similar services will be held each evening during July and August, the weather permitting. Each evening one will be an illustrated sermon.

The Men's Bible Class of the Christian Church held its regular meeting on the lawn at the Sunday school hour.

"Wild Bull" Firpo Detained at Ellis Island on Arrival

By United Press.

NEW YORK, July 21.—Luis Angelo Firpo, South American heavyweight, who arrived here today for a match with Harry Wills, was taken to Ellis Island on a technical charge that his passport was improperly visaed.

With the boxer was taken Senorita Blanca Lourdes, who occupied a stateroom adjoining Firpo's during the voyage from Buenos Aires aboard the steamship American Legion. The señorita's passport was for Havana where the American Legion did not touch and she and the "Wild Bull of the Pampas" were detained on her attempt to leave the liner with him.

Rev and Mrs George T. Street, Miss Florence Street and Reginald and George Street of Philadelphia and Miss Nellie Barnes of Uniontown were guests today of Mrs J. C McClenathan of South Pittsburg street. The Philadelphia party this afternoon went to Uniontown for a visit at the home of Judge E. H Reppert.

Returns from Vacation.

Patrolman Walter Moore returned to his duties on the police force this morning following a week's vacation. Patrolman Harry Keller is taking his turn now.

Davis Starts Speech.

DARK HARBOR, Me July 21.—Preparatory work on his speech accepting the presidential nomination of the Democratic party was started by John W Davis today.

Announcement of Counsel Comes Like Bomb Hurled in Courtroom.

NO EFFORT TO SET THEM AT LIBERTY

Boys Have Proven Unfit to Mingle in Society and Must Not Be Set Free, Clarence Darrow, Chief Counsel, Declares in Dramatic Statement.

By United Press.

CHICAGO, July 21.—In a dramatic gamble with the gallows, Nathan Leopold, Jr., and Richard A. Loeb, millionaire youths, today pleaded guilty to the murder of Robert Franks, 14-year-old schoolboy, also the son of a millionaire.

Judge Caverly can direct that they hang if he so desires. The prosecution immediately demanded the death sentence.

The action of the boys came like a clap of thunder to the crowded courtroom filled to overflowing by a huge staff of attorneys for both state and defense, members of the Leopold and Loeb families and hundreds of morbidly curious spectators who gained admission despite the efforts of a corps of 35 uniformed policemen and sheriff's deputies.

Clarence Darrow, sphinxlike dean of criminal attorneys who is 67 years old and who has been practicing law for 37 years in Chicago, entered the first plea for the boys. He stood erect, throwing his shoulders back, his voice increasing in volume as he spoke, until he fairly shouted that the defendants pleaded guilty.

Judge Caverly, after consulting with State's Attorney Robert E. Crowe and Darrow announced that the hearing of evidence in the case would begin Wednesday morning, July 23.

The hearing will be held by Judge Caverly and without a jury.

The court, under the law of Illinois, may sentence the young college graduates to death. Other sentences which he may pass are life imprisonment or imprisonment for any number of years over 14.

Crowe, taken entirely by surprise at the plea of guilty, made no attempt to contest the action but announced that he would call every state witness to the stand "so that the court may hear all the evidence in this case."

Darrow, in his argument, declared no attempt would be made to set the defendants at liberty.

"These boys, your honor, have proven themselves unfit to mingle in society and they must not be set free and no attempt in that quarter will be made."

Although slightly heavier than when they entered prison seven weeks ago, the youths were pale from confinement.

Immediately after the hearing State's Attorney Crowe ordered 10 detectives to round up the state's witnesses in order that they may be ready to testify when the case is called Wednesday.

"We will present all our witnesses," Crowe said, "and will see to it that all the testimony is entered in the records."

Judge Caverly, however, explained that no corroborative testimony is necessary when there is no jury and that one witness to each event in the crime is sufficient. Sheriff Hoffman announced that special precautions would be taken at the jail to prevent any possible attempt of the youths to commit suicide. All their food and every article which comes into their possession will be carefully inspected, he said.

"There was nothing else left for the boys to do but plead guilty," Crowe said. "Proof was so overwhelming that no jury could return any verdict except guilty. The crime was so cold-blooded, premeditated and atrocious that no jury would return any verdict except death."

U. S. Asks Full Statement as to Consul's Murder

By United Press.

WASHINGTON, July 21. — The United States has asked the Persian government for a "precise statement" regarding the responsibility for the killing of Robert W. Imbrie, American vice-consul by a fanatical mob at Teheran.

The Weather

Thundershowers tonight and tomorrow is the noon weather forecast for Western Pennsylvania.

Temperature Record.

	1924	1923
Maximum	80	92
Minimum	58	66
Mean	71	79

The Yough River fell during the night from 2.20 feet to 2.00 feet.

Child Chokes to Death When Tooth Abscess Breaks

When an abscess of a tooth, from which he had been suffering, broke, Randall N. Bailey, 10 years and three months old, son of James S. and Mabel Nygren Bailey of Leisenring No. 1, choked to death this morning. He was born April 17, 1914, and was an only child.

A brief funeral service will be held at the Bailey home Wednesday afternoon at 2 o'clock, followed by in additional service at 2.30 o'clock at the Flatwoods Church. Rev. Dr W. H. Hetrick, pastor of Trinity Lutheran Church, will officiate. The interment will be made in Flatwoods Cemetery.

W. R. KOOSER BARN NEAR SNYDERTOWN BURNS TO GROUND

Fire of unknown origin Sunday destroyed the two-story barn of W. R. Kooser on the Springfield pike, the fire starting about 12:45 o'clock. The barn, chicken coop and contents of barn are a total loss, only partly covered by insurance.

Only the heroic efforts of the neighbors who formed a bucket brigade saved the house, which is badly damaged on the side next the fire.

No one was about the barn, so far as was known and when the fire was discovered by the family it was a mass of flames inside only giving sufficient time to loosen a horse and throw out a saddle. The cows were in the pasture field at the time. Most of the chickens escaped. Several fruit trees were destroyed.

Bedding and clothing had been removed from the house.

Woman May Throw Light on Mystery Of Missing Man

POUGHKEEPSIE, N. Y., July 21.—The name of a woman was brought into the Holmes Vanderwater mystery today when authorities questioned Miss Ellen Fitzpatrick, a friend of the lawyer in the belief that she may be able to substantiate their theory that the body was buried following a fire in Vanderwater's garage is not that of the missing attorney.

Miss Fitzpatrick admitted she had been with Vanderwater the night before he was supposed to have burned to death in his garage last April. Insurance companies are contesting the payment of $70,000 insurance carried by the attorney, declaring the body found, following the garage fire, was not that of the man they had insured. It has also been revealed that Vanderwater was short in his accounts of a large estate which was in his charge.

Mike Napkie Has Ankle Hurt When Thrown From Car

Shortly after his machine and another, said to be owned by people named Shallenberger of Vanderbilt, had collided on the Vanderbilt hill yesterday, F. M. Napkie of this place, riding on the running board of an automobile driven by R. DeAngelis was knocked off by a passing machine and suffered severe lacerations of the right ankle.

The Napkie and Shallenberger cars collided following which the State Highway Patrol was notified. Napkie was riding into the city on the running board of the DeAngelis car to get assistance when it was sideswiped by another car, knocking Napkie off. He was taken to the Connellsville State Hospital.

Girl Victim of Tetanus Improves

GREENSBURG, July 21.—Relatives of Miss Genevieve Crissinger, 21 years old, whose jaws were tightly locked until Friday of last week, were much encouraged concerning her general condition over the week-end. Early Saturday morning her jaws relaxed and she asked for a drink of water. She was able to sip the water freely and naturally from a cup.

Later her jaws again became rigid but on Sunday they had relaxed so that water could be given her, also other nourishment. Although there was no complete freedom of movement, her teeth were sufficiently parted to make the giving of nourishment easier.

Jeannette Church Dedicated.

JEANNETTE, July 21.—The Church of the Sacred Heart here was dedicated Sunday by Bishop Hugh C Boyle of Pittsburg.

Shaver Will Manage Davis Campaign.

Clem L. Shaver, who likes to be known as the "Sphinx of West Virginia," has been selected by John W. Davis, Democratic presidential nominee, to be chairman of the Democratic National Committee to manage the Davis campaign.

Business, Industry Picking Up

HARRISBURG, July 21.—Business is picking up. Industry has regained its foothold in Pennsylvania and full time production again is in prospect.

Reports to the State Department of Labor and Industry show a spurt is now under way in the steel trade. Orders are coming in and mills that have been idle are starting. This, it is predicted, will be reflected down the line in manufacturing lines before many weeks have elapsed.

The general reports from state employment offices are more encouraging from the middle of July than they have been for months. Farmers are getting adequate labor to handle crops and building is going on at an unprecedented rate, with continued scarcity of building mechanics.

Some machine shops closed for months are reported active, notably the Erie shops at Dunmore, the Middletown car works at Middletown, the Cramps & Son Shipyard in Philadelphia and the Lester plant of the Westinghouse Electric Company. Textile mills in the central Pennsylvania section are handling an unusual volume of business and are operating on full time.

THREE HUNDRED EXPECTED AT COAL MEN'S BANQUET

Leading coal and coke operators from all sections of Pennsylvania, West Virginia and Ohio will be in Uniontown on Thursday evening, July 31, for the second annual meeting of the Fayette-Greene Coal Producers Association. An attendance of 300 is being arranged for and reservations already are being made through J. Fred Shean, secretary of the association, in Uniontown.

Harry L. Gandy, executive secretary of The National Coal Association, will speak on the theme, "Arm in Arm," his address dealing with associational activities, legislation, present and in prospect, and other phases of the industry which are served through association work. Walter Barnum, treasurer of the Pacific Coast Company of Seattle, Wash., largest coal producing organization in the West, will talk upon "A Western Viewpoint," and will have some interesting comments to make as to the immediate future of the industry. Mr. Barnum is also a vice-president of the National Coal Association.

Elisha Lee, vice-president of the Pennsylvania Railroad, has definitely accepted an invitation to be present and will make an address dealing with the railroad situation as affecting the coal industry. It is expected that C. W. Galloway, vice-president of the Baltimore & Ohio Railroad, also will be present.

The meeting will be one of the most important held in the East this year and already is attracting widespread attention in the industry. The arrangements are in charge of the president, G. Carl Axford, and the public relations committee, T. J. McCleenan, chairman, William Allison, George Wheel, M. D. Flannigan and G. Carrado.

FIVE CHILDREN BURN TO DEATH

By United Press.

FRANKLIN, July 21.—Five children, ranging in age from seven months to five years, were burned to death in a fire which destroyed the home of Fred Hedglin at Logan City, 10 miles from here, early today.

Another child jumped from an upstairs window and was badly injured. The father had just left for work and the mother was in a garden in the back of the home when the fire broke out.

WHAT CANDIDATES WILL SAY IN REPLY TO NOTIFICATIONS

Is Being Conjectured Now That Both Are at Work On Acceptances.

PITCHED ON A HIGH PLANE

Neither Coolidge Nor Davis Being Disposed to Employ Personalities in Contest for Electoral Votes; Political Prognostication Season is Open.

By ROBERT T. SMALL

Special Correspondent of The Courier

Copyright 1924, by The Courier

NEW YORK, July 21.—John W. Davis, candidate of the Democratic party for the presidency, has gone to the wilds of Maine, where he not only will get a good rest before plunging into the campaign, but where he believes he can also get a better perspective on the situation which confronts him. He may remain in seclusion for two weeks or more, for now that the notification ceremonies at Clarksburg have been fixed for August 11, there will be no need for him to hurry back to town.

The Democrats feel they have made a rather shrewd move in having their notification just three days before the Republican ceremony at Washington. At first it was proposed the Democratic function should be held about August 1. Then came the announcement of the Republican date and the Democrats decided to delay their ceremony accordingly. It has been announced that President Coolidge would reply to the Democratic "keynote" to be uttered by Mr. Davis. If the Democrats had adhered to their first plans, the President would have had a full fortnight to consider and frame his reply. As matters stand now he will either have to defer the preparation of his speech until three days before its delivery or else go ahead without any reference to the position to be taken by the Democratic candidate.

Most of those who know Coolidge will believe he will choose the latter course, so the two leading opponents in the campaign are expected to be at work simultaneously upon their addresses of acceptance.

Both addresses are likely to be pitched upon a high plane. There will be no personalities in the coming fight so far as the principal figures are concerned. Mr Coolidge is not that type of man. Neither is the Democratic standard bearer. The personality of each man is expected to have a distinct bearing upon the result but there is a vast difference between personality and personalities.

The speeches of acceptance will be amplifications of the party platform. Mr. Coolidge's views are fairly well known. Therefore the greater public interest is likely to center in the Davis address for the country is looking to him for a clear cut expression of just where he stands on many public issues.

President Coolidge will have the same difficulties that the Republican platform makers had in dealing with the record of the last Congress, the leaders of which did so much to thwart the executive program. The general impression seems to be that Mr. Coolidge will appeal to the country to give him a Congress with which he can work. It is possible, of course, for the Republicans to get a working majority in the House, for all the members of that body must come up for re-election in November. But the case of the Senate seems hopeless. It will take years to get some of the recalcitrants out of that body, if ever it is rid of them.

Mr. Davis will attempt to show that President Coolidge was either unable or unwilling to force his will upon Congress and that legislation was possible only through Democratic and Progressive channels. He will argue that if the Democrats are given control of Congress as well as the Presidency the country may look for cohesion in Washington and a general spirit of pulling together for the welfare of the country.

Already the preliminary Democratic "keynotes" have indicated this line of attack. Of course Davis will dwell upon the alleged corruption "in high places" at Washington, but the oil scandals and other revelations at the capital will not cut the figure in the campaign that was originally supposed.

Meantime both Davis and Coolidge have been getting the usual "good news" handed out by aspiring politicians to the party standard bearers. Candidates always have to put up with this sort of thing. Davis has been told that the Democrats will carry Pennsylvania and Coolidge has been advised that the Republicans are likely to carry the Solid South. Both are "assured" of Indiana, both will get Illinois and both will get Ohio.

Coolidge grimly hears all of the "good news." Davis smiles engagingly at the talk of the prophets and the sons of prophets. The open season for political prognostication is on. It will not close until the ballots fly with the snows of early November.

Licensed in Uniontown.

John Lijs and Mary Kolat, both of Dunbar township, were granted a license to wed in Uniontown.

Society

CHRISTIAN PICNIC WILL BE WEDNESDAY

Every member of the Christian Church and Sunday School at the annual outing at Marietta Grove Wednesday of this week is the aim of General Chairman Paul H Beighley To that end all members are urged to lay aside their duties for the day so far as possible, and pack baskets and have a day of recreation Peter R Wolmer, chairman of the committee on transportation, is rounding up members with cars and will be glad to hear from any who are in position to aid in taking the picnickers to the grove and returning them Owing to the Frick Veterans' outing at Idlewild some of the standbys cannot be secured and Mr Wolmer is anxious that others come to the front The plan is to have cars leave the church at 9 o'clock, carrying all who can go during the forenoon Cars will meet the 11 30 and 12 o'clock street cars at Murphy Siding for late comers Arrangements will be made to return the picnickers in the evening after supper and a service to be held at the grove by the pastor, Rev George Walker Buckner There will be a program of sports in charge of Charles A. Crowley and his committee There will be something for the entertainment of everybody and the committee urges that everyone who can be on hand—not only members of the Sunday school, but the congregation as well.

W. C. T. U. to Meet.

The Woman's Christian Temperance Union No 2 will meet tonight at 7 30 o clock at the home of Mrs J W Morrison, 414 East Washington avenue Members are requested to bring articles for traveling basket

Aid Society to Meet.

The regular meeting of the Ladies' Aid Society of the Greenwood Methodist Episcopal Church will be held Thursday afternoon at the home of Mrs W E Kelly in South Ninth street, Greenwood

G. I. A. Meeting.

The G I A. to the Brotherhood of Locomotive Engineers will meet Wednesday at 2 30 o clock in Odd Fellows Hall. Important business is scheduled the announcement said

Disorderly Conduct Charged.

Five persons, including three men and two women were arrested last night on a charge of disorderly conduct. They were in an automobile, parked in Second street, West Side Each left a forfeit of $25 and failed to appear for a hearing

Epworth League to Meet.

The regular business and social meeting of the Epworth League of the First Methodist Episcopal Church will be held Tuesday night at the home of Miss Lulu Carroll in South Prospect street. The committee is composed of Mrs James Cowgill chairman, Miss Anna Horner, Mrs J W Mitchell, Miss Anna Hyatt, Mrs John Kiferle, Miss Martha Kauffman, Mrs C C. Gallagher Herbert Ellis, Russell Engleka, Miss Ruth Conn and Miss Mabel Baldwin The cabinet will meet tonight at the home of Miss Gertrude Lindsay in East Green street

Friendship Temple.

Friendship Temple No 26 of the Pythian Sisters will hold its semi-monthly business session this evening at 7 30 o'clock in the Pythian Hall The degree team is requested to be present.

Nearhoof-Rulli.

Miss Ruth Nearhoof, daughter of Willard Nearhoof of Connellsville and Frank Rulli, son of Mr and Mrs P M Rulli, also of Connellsville were married at the parsonage of the United Brethren Church Saturday night, the ring service of the church being used by the officiating minister, Rev J H Bridgum Mr and Mrs Rulli will live in Connellsville

Missionary Meeting.

The Woman's Foreign Missionary Society of the First Methodist Protestant Church will meet Thursday afternoon in the church The committee is composed of Mrs Harry Hetzel, Mrs James Pelph, Mrs Rockwell Marietta and Mrs William Murrie

Daily Fashion Hint

FOR THE SLIM SILHOUETTE declares this frock and emphasizes its up-and-down lines with fine tucks The frock is of fine cream net over a black satin slip which makes an excellent background, also, for the bold design of cut-work lace Flat smoked pearl buttons and bands of black satin for sleeves and hem complete the costume

Ladies Circle to Meet.

The regular meeting of the Ladies Circle No 100 to the William F Kurtz Post No 104, Grand Army of the Republic, will be held Thursday afternoon in Odd Fellows' Hall

L. C. B. A. to Meet.

The semi-monthly meeting of the L C B A will be held Wednesday night.

S. S. Association to Meet.

The Sunday School Association of the First United Presbyterian Church will meet Tuesday night at 7:45 o'clock in the home of Dr and Mrs J French Kerr in East Fairview avenue

Sodality Elects Officers.

At a meeting of the Young Ladies' Sodality of the Immaculate Conception Church yesterday afternoon the following officers were elected Prefect Miss Theresa Burns vice-president, Miss Marie McNulty secretary and treasurer Miss Nell Brennan

Royal Circle Class.

The Royal Circle Class of the United Brethren Church will meet Friday night in the church

County Board Meeting.

A well attended meeting of the county board of the Ladies' Auxiliary to the Ancient Order of Hibernians was held Sunday afternoon in Maddas Hall, West Side Plans for a card party to be held in September were discussed Following the business meeting refreshments were served by a committee of members of Division No 3 of Connellsville Representatives from Uniontown Dunbar New Salem and Connellsville were present

Hunt-Rodgers.

Announcement is made of the marriage of Miss Margaret Hunt, daughter of Mr and Mrs William M Hunt of Continental No 1, and Owen F Rodgers of Uniontown The ceremony was solemnized Thursday July 17, at St John's Catholic Church Uniontown with Rev Father B P Kenna officiating The attendants were Madelynne Hunt a sister of the bride, and Michael Daugherty

Licensed at Cumberland.

Howard Clinton Welmer and Mary Dummyer, both of Rockwod, and Kenneth Zook Castle of Cumberland and Ruth Rebecca Porter of Dunbar were licensed to wed at Cumberland

Strickler-Asendorf.

Miss Emma Strickler, daughter of Mrs Emma Strickler of Uniontown and Earl Asendorf son of Mr and Mrs C J Asendorf of Uniontown were married Thursday April 17 at Cumberland The bride is a telephone operator for the I N Hagan Ice Cream Company

MacLaren Resumes Flight.

SAN FRANCISCO July 21 —A message received here from Cordova Alaska stated that Major MacLaren British round the world flier had left Tokatan Bay for Paramushira early Sunday The dispatch quoted radiogram advices received by the naval wireless station at Cordova

Parking Violators Arrested.

Seven arrests were made over the week-end for a violation of the parking rules Each offender was fined $1

MR. AND MRS. JOHN FUEHRER MARRIED FIFTY-ONE YEARS

Mrs George Reagan gave a family dinner yesterday at her home in South Eighth street, Greenwood, in honor of the fifty-first wedding anniversary of her parents, Mr and Mrs John Fuehrer who were married Monday morning, July 20 1873 of Greenwood

"Killjoys" of Various Kinds, but All Pests

Are you a 'killjoy'? Your negative is indignant and emphatic Good! But wait a minute

The activities of the ordinary killjoy we know. The fraternity is out to spoil in the mass all innocent fun and gayety But there are other killjoys. These are not organized, they don't seek to spoil the fun of crowds. Their line is to take the joy out of individuals, one at a time And yet they do it without malice or deliberate intent. But the effect is exactly the same

Some parents are killjoys observes London Answers. They are too particular with their children, too careful, too much concerned. A childish game in which angels might join is brought to a sudden halt. "Bobby, you mustn't do that!" "Elsie, little girls should not tear about as though they were boys. Sit down quietly at once."

The joy is killed.

Uncle gives Tommy a shilling, and Tommy with great joy, pictures what he will buy But a killjoy parent insists that the money should be put in the savings box

Little Mona, with great joy, lays the table for tea. Mother will be so surprised! But mother has a rebuke. "Never do that again, Mona! If you had broken a cup I should have been very upset!

Today, without knowing or meaning it, you may have acted as such a killjoy Have you snubbed anyone? Have you turned against the enthusiasm of one of the young and joyous your older, perhaps cynical, wisdom? Have you laughed in superior fashion at some eager idea?

Then you are a killjoy Anything which darkens the sun of youth or causes shining, eager eyes to cloud or ends innocent happiness, kills joy, and those who do the darkening, the clouding, or the like, are killers.

Problem!

Sunday afternoon—and the Bible class was over. The teacher was standing by the door saying good by to all the bright little darlings who had listened so attentively to her discourse

"Good-by, Susie!" she said with a sweet smile to one small child

"Good-by, teacher," came the shrill reply, and then she added with pride "It's my birthday tomorrow!"

"Why," returned the teacher, "it's mine, too!"

The little girl's face was clouded with perplexity as she answered "How did you get so much bigger'n me?"

Obsolete Documents

The folding rooms of the capitol are filled with thousands of publications that are either obsolete or worthless for public distribution, the public printer declares. In the storage vaults of the capitol may be found annual reports on finance dating as far back as 1876, agricultural yearbooks of the crop of 1879 (although new additions are printed at the rate of 400 000 copies annually) reports on the Paris exposition of 1878, ten-year old nautical almanacs prayers of the chaplain of the Sixty second congress army regulations dating back to 1895 and thousands of obsolete congressional directories

Somerset Man Injured

SOMERSET July 21—Robert Brant 70 years old, of Glade is in the Community Hospital suffering from a probable fracture at the base of the skull received when he was engaged in loading ice on a wagon The tongs slipped and he fell backwards striking the back of his head

Son Born to Oppermans.

A son was born Monday July 11, to Mr and Mrs Albert Opperman of Uniontown Mrs Opperman was formerly Miss Evelyn Berg of Point Marion The Oppermans are known in Connellsville

Temperature at 90 Degrees.

After a cool spell of several days the mercury went back into the 90 degree column yesterday, touching that figure as the maximum The minimum last night was 58 degrees

Revere Miner Killed.

Dewey Spiker, 27 years lod married, was killed Saturday morning in the Revere mine by a fall of slate Besides his wife he is survived by two children

Divadas at Perry Today.

The Divada Independents will play a return game at Perryopolis today The Yough Valley team won the first game of the series Durbin will twirl for the tri towners

Repairing Station Roof

The Pennsylvania station roof is being repaired A new roof will be put on the station and will be painted The work began this morning

Star Junction K. P. Meets.

The Knights of the Pythians of Star Junction will meet this evening The meeting is called for 7 30 o'clock.

Grim Reaper

MRS JOHN BAILES

Mrs John Bailes, 41 years old died suddenly Sunday morning at her home at Edenborn Besides her husband she is survived by her mother Mrs Ellen Rowan of Flatwoods, three brothers Edward James and John all at home, and five sisters, Mrs Frank McQuddon of Scottdale, Mrs Thomas Cassidy, Mrs Harry McLaughlin and Mrs Mooney all of Pittsburg and Mrs Baer of Grand Rapids, Mich

Solemn high mass will be celebrated Wednesday morning at 9 o'clock at the Immaculate Conception Church Connellsville followed by interment in St Joseph's Cemetery

ALLEN B SHAFFER

Allen B Shaffer 68 years of age died at his home at Star Junction this morning at 12 30 o'clock, after a two months' illness He is survived by his wife and son, Robert, of Merrittstown

The funeral will be held Wednesday afternoon. A short service will be held at the home, followed by a further service at the Star Junction Baptist Church with Rev A A Blake pastor of the church officiating, assisted by Rev J W Hays of Dunbar Burial will be made in Mount Washington Cemetery

MRS ELIZABETH MURRAY

SCOTTDALE, July 21—Mrs Elizabeth Murray 66 years old, died Sunday at the home of her daughter, Mrs Fred Hafer, at 307 North Chestnut street Besides the daughter she is survived by a son Ike Murray

The funeral service will be held Tuesday at 2 o'clock at the Hafer home with Rev E. B Learish of the United Brethren Church officiating Burial will be in Scottdale Cemetery

MRS STEVE HORVAT

Mrs Maria Horvat, 39 years old, died at her home at Sligo Row, Saturday evening at 8 40 o'clock She was the wife of Steve Horvat. The funeral will be held Tuesday morning The cortege will leave the home at 8 30 o'clock and the service will be held at the St. Stephen's Greek Catholic Church of Leisenring No 1 at 9 o'clock Burial will be made in the church cemetery

ROSE SANZONE

Funeral service for Rose Sanzone who was drowned Friday evening when she fell into a concrete tank filled with water at her home on Limestone Hill was held yesterday morning at the St Rita's Roman Catholic Church on the West Side The funeral cortege left the home at 10 30 o'clock and at 10 15 o'clock mass was celebrated with Rev Henry DeVivo officiating Interment was made in St. Joseph's Cemetery

MRS EMMA BLAIR

Funeral services for Mrs Emma McFarland Blair wife of Abraham Blair, who died at her home at Canonsburg Friday afternoon were held at 3 o'clock Sunday afternoon at the First Christian Church The body was shipped to Connellsville and was taken direct to the church where services were held Interment was made in Hill Grove Cemetery

FOR BURNING ECZEMA

Apply Zemo, the Antiseptic Liquid—Easy to Use

From any druggist for 35c, or $1 00 for large size, get a bottle of Zemo When applied as directed it effectively removes Eczema, quickly stops itching and heals skin troubles, also Sores, Burns, Wounds and Chafing. It penetrates, cleanses and soothes. Zemo is a clean, dependable and inexpensive, antiseptic liquid Try it, as we believe nothing you have ever used is as effective and satisfying Zemo Soap, 25c—Zemo Ointment, 50c.

In Loving Memory.

Of William Cumberland who died three years ago today July 21 1921

We know no pain he suffered
For so peacefully he did die
Sad and sudden was the call
And he never said Good-Bye
We mourn for him in silence
And none shall see us weep
But in our sorrowing heart
His tender memory we shall keep
When the evening shadows are falling
And we are sitting all alone
In our hearts comes a longing
If he only could come home
A loving husband and father kind
No other one earth like him we'll find
For everyone he did his best
May God give him eternal rest.

Sadly missed by wife, sons daughters and grandchildren —Advertisement —21july-1tx

How to Strengthen Eyes.

In a surprising short time simple camphor, witchhazel, hydrastis etc, as mixed in Lavoptik eye wash, strengthens eye so you can read or work more One bottle shows results Aluminum eye cup free Connellsville Drug Co 108 W Crawford Ave Sold in Vanderbilt by F E Oglevee druggist Vanderbilt In Dawson by Central Drug Store —Advertisement

Card Party.

Tuesday evening July 26 at home of Mrs M B Pryce Benedit Ladies Auxiliary to A O H —Advertisement —21july-1t

Bring this clipping with you. Get one of these splendid Players

Right Now Today!

Hurry to the store of Frederick's and select now—your opportunity is at this store if you hurry!

These Splendid Players are selling fast

$497

Ordinarily you would not expect to secure a Player like this for less than $625, but this magnificent instrument is the special offering of the Great House of Frederick's. Great crowds are taking advantage of this special Player, why not you?

Look At This Sensational Offer

Here is a magnificent Player Piano for Only the Small Sum of $497. Terms can be arranged so as to be as little as

$10 MONTHLY—36 FREE ROLLS

Free Roll Cabinet—Free Bench
Free Delivery

W. F. FREDERICK PIANO CO.
Next Orpheum Theatre,
Connellsville, Pa.

Splendid Bargains are here in slightly used Pianos and Players. Pianos $89 Upwards. Players $192 Upwards

New Remedy Banishes

Bad Breath

Tens of thousands of men and women have what is commonly called bad breath and don't realize it.

The remedy that will correct this trouble speedily is the new powerful yet pleasant antiseptic Kojene

Kojene is four times more powerful as an antiseptic than carbolic acid yet one can drink it without harm

Get a six ounce bottle at any modern drug store for only 60 cents For bad breath gargle night and morning using one teaspoonful of Kojene to a half glass of water You'll be delighted with the result —Advertisement

HELPFUL SERVICE.

In Solving Investment and Business Matters.

Doubtless you are confronted occasionally by some perplexing business banking or investment problem The officers of the old, reliable First National of Connellsville invite you to discuss with them any financial matter in which you are interested There is no charge for this service but, in many instances it has proved very helpful.—Advertisement—21july31-eod

Hunting Bargains?

If so, read our advertising columns and you will find them

The box is blue
Opal jar inside

Be sure to get real Resinol

If you want to get rid of eczema, pimples, or other distressing skin eruption, you will accept no "substitute" for Resinol. Preparations similar in name or appearance are not "just the same as Resinol." Although a few unscrupulous dealers may offer them as or for Resinol, they are often crudely made, of little healing power, and some may even be dangerous to use. Buy in the original blue package.

Resinol is never sold in bulk

W. N. LECHE CO.
Popular Priced Department Store
123 West Crawford Ave Connellsville, Pa
One Price & Cash
We Give S&H Green Trading Stamps

WHITE LILY
Your Protection Mark on Choice Hams and Bacon and other Meat Products

For Picnics—Oh Boy!

THE finest hams in the world—WHITE LILY—are cured right here in Pittsburgh—from tender, corn-fed young porkers, less than one year old.

WHITE LILY Hams cannot be sold for the price of cheap hams—the porkers from which they are taken are scientifically fattened; the cure is longer and not hurried, and the smoking is done thoroughly in fragrant hickory smudge Still they often sell for the same as poor hams and never more than a cent or two per pound more. And think of the increased appreciation of your family.

You should buy the best ham and the best is WHITE LILY. Tender, delicious and ALWAYS GOOD—can be fried without parboiling and ideal for picnic sandwiches and cold cuts. Your dealer can supply you with this, the very best ham in the world—try it. 23

GUARANTEED by the DUNLEVY-FRANKLIN COMPANY, Pittsburgh TO BE MADE FROM PRIME YOUNG PORKERS LESS THAN ONE YEAR OLD

To See Pirates Play.

J F Black and Frank Black of Dickerson Run, A B Kurtz of Connellsville and Lewis Marotti of Vanderbilt went this morning to Pittsburg to see the Pirates and the Dodgers clash in a double-header today.

AUTO TOPS
Side Curtains, Seat Covers, and Body Building by Men Who Know How.
REPUBLIC PAINTING & AUTO TOP CO.
If Galley Does It, It's Right.

MYSTIC CHAIN BOOSTERS MEET AT VANDERBILT

Delegates From Many Castles Attend Monthly Session In Junior Hall.

OTHER NEWS OF THE DAY

Special to The Courier

VANDERBILT, July 21—The Fayette Booster Association of the Ancient Order of Knights of the Mystic Chain held its monthly meeting at the Junior Hall Saturday evening The entertainment committee, composed of Burt Newmyer Samuel Means and William C Hanlon, served refreshments B H Christner, president of the association, was in charge of the meeting Rathbone Castle of Frank, Pa., led in the attendance record with 14 delegates, while Chosen Friend of Fayette City came second with 12. The Vanderbilt castle had seven delegates, Monarch Castle of Moyer had six, Washington Castle of Star Junction, three Tarentum Castle of Tarentum, one, and Herron Hill Castle of Pittsburg, one James Williams, W. H Darby and John Wilson of Star Junction livened the meeting by playing several selections on banjo, violin and piano Delegates made short talks

Services for Robert Lowther.

Funeral services for Robert Lowther, formerly a resident of this town, late of Crucible, were held yesterday afternoon at 3 o'clock at James Cochran Memorial Methodist Episcopal Church with Rev Lowstutter of Boston, Mass, formerly pastor of the church, officiating Burial was made in the Dickerson Run Cemetery

Scout Meeting Tonight.

Troop No. 2, Boy Scouts, will hold its regular weekly business meeting in the Methodist Episcopal Church this evening Every Scout is expected to turn out to take part in the recreation program outlined by Rev. C H Beall The recreation program will begin at 6 30 o'clock

Council Meets Tonight.

Town council will meet this evening in regular session

Paul Gardens Inspected.

The annual award of prizes for the best cultivated garden and the best lawn given by W J Rainey, Inc., to the employes at Paul, mill be made tomorrow. The gardens and lawns were inspected by the judges Saturday.

To Engage in Business.

Lewis Mareno, clerk at the Triangle Meat Market in Connellsville, resigned his position Saturday. Mr Mareno expects to go into business for himself during the next month.

Half Holiday Wednesday.

Local business men will enjoy their second half holiday of the year Wednesday afternoon David Sheffler, chairman of the holiday movement, requests the people to make their purchases for the day early in the morning or on Tuesday.

Eagles Win.

The Vanderbilt Eagles defeated the Cabbage Flat team by a 7 to 5 score Saturday at the Dickerson Run grounds. M. Whoric twirled for the Eagles.

Personal Mention.

George Sepkovic of Pittsburg street has purchased a sedan.

Mr. and Mrs George M Penn and children of McKeesport spent the week-end at the home of Mrs Louise Shallenberger of Union street

Gene Lint has opened a grocery store in Garfield street.

Mrs. Louise Shallenberger was calling on friends in Connellsville Saturday.

Clyde Newmyer, G. Bob Lint, Bryan Newmyer, Alex Cramer and Burt Newmyer are transacting business in Pittsburg today

Mr. and Mrs Joseph Means and daughter, Esther Rebecca, of Herbert, spent the week-end with friends and relatives here

Kelly Means and Richard Taylor of Herbert spent the week-end with friends and relatives

Earl D. Weaver and Ada Shallenberger of Connellsville spent Saturday with Mrs. Louise Shallenberger of Union street

Peter Abate, C. W Durbin, Medley Johnson, Edward Popovic, Joseph Ambrose and Kelly Shallenberger spent the week-end at Gorley's Lake.

Among the local persons at Shady Grove Park last evening were Mr and Mrs Robert Burns, Martin Kotch, Andrew Sepkovic, Nicholas Cavalcante, Lewis Mareno Albert Sopkovic, Michael Lorraine, S W Rotcheck, Andrew Baker James Baker, Ambrose Popovic and John Kosic.

Coronado Suit Lost After 10-Year Fight

A decision of the Eighth Circuit Court of Appeals, filed at St Louis apparently ends 10 years of litigation in which the Coronado Coal Company sought vainly to recover damages from the United Mine Wokrers' of America for alleged destruction of property by strikers in the Arkansas field in 1914.

The decision affirms the ruling of District Federal Judge John C. Pollock in favor of the United Mine Workers of America.

The opinion was written by Judge William S Kenyon and concurred in by Judges Walter H H Sanborn and Robert E. Lewis

The case had been remanded by the Supreme Court in 1922 for a new trial after a lower court had given judgment to the Coronado Company for $200,000

When You Want Help

Advertise for it in our Classified columns

Try our classified advertisements

In Fine Fabrics, Charming Colors

French Designers Have Provided Wonderful Array of Wearables.

It is usually interesting, sometimes amusing, often instructive, to observe the Parisian interpretation of American taste in dress as it is illustrated in the French models designed to intrigue the fancy of women of fashion on this side of the ocean, says a fashion writer in the New York Times. Anything bearing the stamp of a Paris designer is no longer guarantee of its acceptance here, and styles are obviously modified or especially built to please a larger audience than a French one.

Sometimes the result is felicitous, sometimes otherwise and some strange ideas are expressed in the creations that emanate from Parisian ateliers, to live for a day, a season, or longer. Fortunately, the accepted authorities differ sufficiently in individual expression to present many different modes, and it is quite simple to find among them one's own type or something of which to create a style of one's own.

One couturiere employs plaiting so successfully as to give it a vogue. Another lends distinction to the severely straight plain silhouette, already accepted, by illustrating in it the most beautiful materials Some one else, as Mme. Vionnett keeps to the simple graceful draperies for which she is known; or, as Callot, makes a feature of a scarf or a sweeping train.

This season has brought out some of the most engaging styles seen in many years, models of beauty and artistic value, in fine fabrics and charming colors Extremes and extravagances have been avoided More emphasis has been given to lines and ensemble and to considerations of suitability by such houses as Drecoll, who cleverly demonstrates the possibilities of the circular flounce; Lanvin, who is translating quaint fashions of the Eighties; Premet, whose straight simple outing frocks are one of the outstanding successes of the day; and Louise Boulanger, who lengthens her lines and drapes with consumate grace her evening gowns of metal lace and chiffons.

Each of these and the others well known to women of fashion have some mark by which their models are known—a collar, a belt, a garniture, or other detail. Occasionally one shows an originality very chic, as for example, the little red seals with which Ytob—that gifted Russian woman of noble ancestry who employs her talents in dress design—points up some of her simpler daytime frocks

Accessories Are Important.

Accessories of costume are of the greatest importance this season Pinheet of nondescript gowns will serve to illustrate the charm of the scarf that is just now having a vogue and is shown in an incredible variety Scarfs of every color and shade and every combination of colors under the sun, and in all the possible materials, constitute one of the most important sections of every shop large or small.

There are scarfs of woven jersey, with one side in "loud" blocks or stripes, and the other a plain color, repeating one of those in the pattern These, some quite heavy replace the sagers and the knitted wool mufflers

Two-Piece Summer Suit Is of Almond Green Flannel

of the earlier season. Gossamer weight scarfs are woven or knitted of pretty colors, in plaids, checks, stripes, mixtures of any of the new colors that have been brought out in the latest things

These light downy scarfs, and those of soft silk and crepe, especially the new romantically named Molly-O crepe, are for utility as well as for the dressy effect they give They are worn with one-piece gowns, with the tailleurs, with morning or afternoon dress and for sports

Many of the French frocks of voile foulard, crepe, or whatever, have scarfs attached, usually of a plain color faced with the material of the dress itself, and forming a part of the costume Some strikingly gay scarfs of silk are formed of two or three colors sewn in stripe; one for example, being of white, scarlet and black, one strip of each forming an 18-inch-wide scarf suggestive of the race and other sports events.

They are quite fetching with the white flannel suits that are so smart, now, and will add snap to any plain-colored suit. They are best, however, with all white or black

Needlework and designs from many countries are used in the latest scarfs Those in the lighter fabrics are particularly ornate. The art of Spanish, Hungarian, Ukrainian, Czechoslovak and other peoples is seen on these ornamental scarfs, but the most effective and that which appears to have the most popular appeal, is the Russian

The peasant embroideries and cross-stitch which are seen in gowns and blouses are used less on scarfs than the painted and printed pattern These are the work of artists of the highest order, some of them persons of distinction in their own country, whose change in condition has brought their work into the market of up-to-date dress

Among the evening scarfs are misty tulles bordered with ostrich, and chiffons embroidered in gold and silver thread or the finest flosses. This fairy like combination of tulle and feathers or fur is very popular

Russian Designs Are Liked

The feeling for Russian design and color which is increasing steadily is delightfully expressed in the blouses and tunics that are now fashionable For activities in the open, and for all informal occasions, the overblouse is indispensable A separate skirt, plaited or plain with an overblouse done in Russian cross-stitch or embroidery, is the ultra-smart outfit for sports wear and is even more popular, particularly in the flannels, jerseys and other sports material, than the comfortable one-piece or coat dress

It is acknowledged to be a white season, and the best shops are offering quantities of stylish skirts in white kasha cloth, flannel roshanara, flat crepe or knit goods, to be worn with the new smart, long-waisted overblouses These were never more attractive than they are now, and models are of every possible type.

Pale Blue Flannel Sports Coat, With White Flannel Skirt.

There are tailored blouses almost like the old middy—a slip-on, with open neck wide collar and short sleeves Usually a small pocket on the left side and a cravat tie are embroidered with the monogram or some other motif Some smartly gowned women have their crest embroidered in color on their white tailored overblouses or on those of any plain color

Overblouses of the "dressier sort" are ornate affairs The colors in which they are shown are enchanting There is a cruze for powder blue, and many beautiful models are embroidered in a delicate tracery with gilt or silver and some in a darker shade of blue, which is a strikingly smart combination

A good bit of Persian, Turkish, Armenian needlework is seen on these blouses in metal threads and of fine pattern

One model shown by an importer of Parisian novelties is knee length of French blue, and on it is a deep V shaped yoke in a soft shade of rose This and the round neck and sleeves are trimmed with a narrow border of gilt embroidery The narrow strap belt is fastened with a gilt clasp It is an overblouse that will add distinction to any costume

A few smocked overblouses in crepe and georgette are shown in pretty shades and are very much liked especially by the younger women A variant is the waistcoat shaped blouse, a sweetly pretty thing in pale blue rose yellow, lavender or green or candle Nothing could be daintier with a skirt of white crepe or pongee

---

Rochester has farmed Jimmy Kelly, a pitcher, to Petersburg of the Virginia league, via its Scranton farm.

Pet Monkey Sacrificed to Test Electric Chair

Manila—Bonquillo a monkey which long had been a pet around the Luneta police station has been sacrificed on the altar of science The Philippine government more than a year ago adopted the electric chair as a means of executing condemned murderers and in order to test the efficiency of the apparatus which recently was received from the United States Bonquillo was commandeered as the first victim It required five seconds to kill the monkey

Officials have announced that the chair is ready to be used for the electrocution of nine murderers who have been held in Bilibid prison awaiting the installation of the apparatus. The Philippine Islands is the first country in the Far East to adopt the electric chair for the execution of murderers

Lost Brother Returns

Shamokin Pa—Mrs W G Beard Shamokin, was greeted by a "stranger at her front door recently

"I don't know you,' she said "Yes you do I am your brother," William P Roth replied Recognition then came and with another sister, Mrs Calvin Kissinger they are having a reunion He went West 34 years ago and located in California this being his first trip to the old home town in 6 years

Cafe Conversation

She—I hear you've taken up bicycle riding

He—Yes I've taken up the exercise to get a little thinner

She—Have you taken any off?

He—No; but I've fallen off a great deal.—Motor World.

SPECIAL REDUCTIONS

on All Summertime Needs!

We're determined not to carry over any Summer Furniture until next year—that's why these exceptionally low prices prevail. And that's why this is an ideal opportunity to make your Home more comfortable and attractive at a very small cost.

Complete Home AARON'S Furnishers Since 1891

Come in and see these articles on our display floors! Then you'll fully realize the remarkable values they represent at these unusually low "close-out" prices. To insure the greatest variety of choice—better make your selections as early as possible.

Big Savings on CREX GRASS RUGS

Our showing of these popular Summer Floor Coverings still includes the most popular sizes—in a splendid variety of designs and patterns They are now priced as follows.

27x54 inch - $ 1.95
54x90 inch - $ 6.95
6x9 ft. - - - $ 9.50
6x12 ft. - - - $12.50
8x10 ft. - - - $13.50

CREX Matting

36 in. wide - $1.00 yd.
54 in. wide - $1.35 yd.
72 in. wide - $2.25 yd.

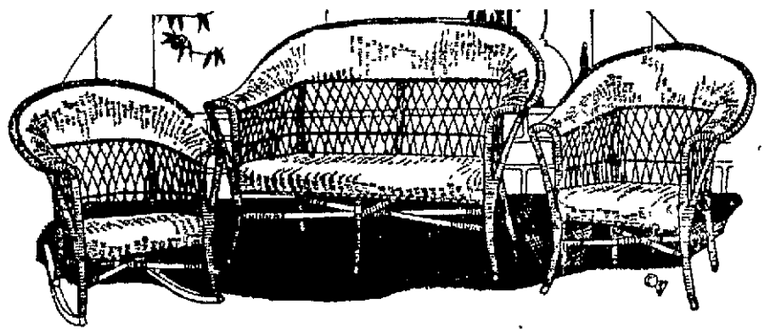

This Comfortable Three-Piece Fibre Reed Porch Set—Specially Priced at $34.50

Here is a very inexpensive set that will bring solid comfort to your Porch. Consists of Settee, large Rocker and roomy Arm Chair All three pieces are very strongly made from fibre reed—to give long-lasting service and satisfaction The finish is in the popular baronial brown which is weather-proof and practically indestructible We only have a few of these sets left—so if you want one better choose yours as early as convenient.

All Solid Oak Porch Swings Now Reduced!

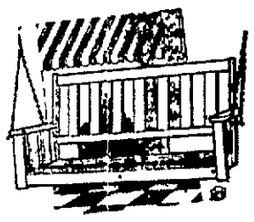

These Swings are all very substantially made from select materials and finished in fumed Come complete with heavily galvanized chains ready for hanging.

3½ ft. size - - $3.75
4 ft. size - - - $4.75
4 ft. size - - - $7.75
6 ft. size - - - $9.75

Fibre Reed Porch Swings Now Offered at Liberal Reductions!

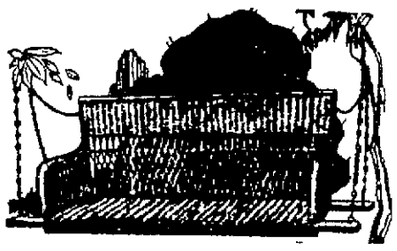

At these "close-out" prices — these popular Swings represent most unusual values! They are attractively fashioned and finished in baronial brown which is weatherproof and practically indestructible Come complete with chains for hanging, at the following prices

4 ft. Swings now priced at - $14.75
4 ft. heavy quality Swings - $19.75
5 ft. Swings now priced at - $24.00
6 ft. Swings now priced at - $28.00

"Heywood-Wakefield" Baby Carriages Featured at a Saving of Exactly 20%!

"Heywood-Wakefield" Carriages are designed with one express purpose in mind—and that is to meet every requirement that will contribute to Baby's healthful and enjoyable outing They are built to fit the Baby!

Our showing still includes all of the most popular styles and sizes—in a host of dainty finishes and colorings that will suit even the most discriminating taste And by making your selection now you enjoy a saving of exactly 20% on any Baby Carriage you choose

20% Reductions on "Leonard Cleanable" Refrigerators!

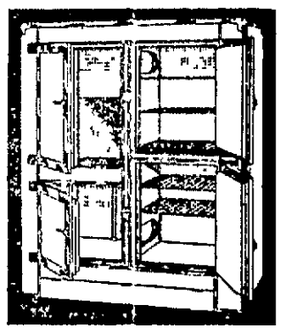

These nationally famous Refrigerators will provide health and food-protection for every member of your family at so small a cost for ice that will really surprise you There are still many styles to choose from

Supposin'

that Connellsville should have had the tornado that Lorain experienced a short while ago How would you have been situated now?

The tornado insurance carried in Lorain did not exceed $500,000, but the loss exceeded $30,000,000.

No doubt tornado insurance will be carried by all thinking people in Lorain when their city is rebuilt.

Tornado insurance is inexpensive and it affords protection that no other insurance offers Don't take chances! Insure against tornadoes.

J. Donald Porter

All Kinds of Insurance Anywhere.
Connellsville, Pa.

First National Bank Bldg.

The Daily Courier

THE COURIER CO., Publishers.

HENRY P. SNYDER
Founder and Editor, 1879-1916.

MRS. K. M. SNYDER,
President, 1916-1922.

JAMES J. DRISCOLL,
President and General Manager.

GEO. M. HOSACK,
Vice-President.

MISS B. A. DONEGAN
Secretary and Treasurer.

JOHN L. GANS,
Managing Editor.

WALTER S. STIMMEL,
City Editor.

MISS LYNNE B. KINCELL,
Society Editor.

MEMBER OF
American Newspaper Publishers Association.
Audit Bureau of Circulation
Pennsylvania Associated Dailies

Two cents per copy. 50c per month, $6.00 per year by mail if paid in advance.

Entered as second class matter at the postoffice, Connellsville.

MONDAY EVENING, JULY 21 1924.

COUNTY COMMITTEE LEADERS.

The Republican County Committee has shown rare discernment and foresight in the choice of a chairman and vice chairman. In Darrell W. Smiley no more capable or deserving successor to Chairman Earl Huston could have been chosen. He has been in close touch with party affairs in the county for a considerable period and at all times in entire sympathy and accord with Chairman Huston during his two consecutive terms. The new chairman can be depended upon to carry forward the policies his predecessor followed with so much credit to himself and which were so largely instrumental in unifying the party and contributing to the success of its ticket year after year.

The re-election of Mrs. Ella P. Adams as vice chairman reflects the sound judgment of the members of the county committee no less than in the choice of a chairman. Mrs. Adams has shown exceptional ability in the rather difficult task of serving as the first representative of the women voters of the Republican party in the county organization. She has shown a comprehending grasp of the problems involved and tact in dealing with them. She has won the confidence of the voters of both sexes and has displayed much interest in and devotion to her duties.

After a service in which he exhibited the highest type of leadership, and which was characterized by square dealing to every member of the party, and fairness to the opposition, and which did so much to give the Republican party a new importance and power in the county, Chairman Huston has justly earned his retirement. The passing of his duties and responsibilities to Chairman Smiley will occasion no halt or slowing down in the progressive conduct and growth of the party in the county.

With the appeal the standard-bearers, Coolidge and Dawes, and the issues they stand for in the national campaign, will make to Republicans and the necessity for giving President Coolidge the support of a Republican Congress, and electing the state and Legislative tickets, the coming campaign should inspire members of the party to a new loyalty and more intense activity than in any previous year. In following the enlightened and enthusiastic leadership of Chairman Smiley and Vice Chairman Adams the voters will acquire that inspiration and make it possible for the Republican party in Fayette county to do all that is required of it in the situation by which the nation is at present menaced.

THE RADIO DURING THE CAMPAIGN.

The resourcefulness of the radio broadcasting stations is going to be taxed during the coming campaign. With the nominees of three national parties wishing to make an appeal to the voters, and with a host of gubernatorial, senatorial and congressional candidates in the different states craving the privilege of sending their messages by the newest of all forms of communication, there are indications that the air is going to be so filled with oratory during the ensuing three months that there will be little opportunity for listeners in to hear the regular programs.

The demand upon the broadcasting stations is already assuming such proportions that the managers are very much perplexed as to formulating rules by which to regulate electioneering by radio. Plainly preference cannot be shown any one party nor can the broadcasting be given over completely to the candidates and their vast army of spellbinders. During the New York convention of the Democrats the sessions were so numerous and so prolonged that broadcasting of them practically monopolized the radio facilities. While the proceedings attracted the interest of millions of people they began to tire of the monotony after a few days and yearned for the variety which the regular broadcasting programs provide.

If the radio station managers wish to avoid exhausting the patience of the listeners in during the campaign they will have to adopt regulations which will place very definite restrictions on the broadcasting of campaign propaganda. If it is made a continuous feature night after night, the average listener in will become disgusted with the [illegible] and will [illegible] off his or her receiving set until the time has arrived for other features on the program. In that case the object of political broadcasting will, to a large extent, be defeated instead of talking to millions of possible converts to a cause the speakers will be talking to a comparatively few persons and they, in all probability, will be intense partisans having the same political faith as the speaker.

The radio public will have a desire to hear the outstanding issues of the campaign presented by the most capable speakers, but they will not have much inclination to tune in for every spellbinder who may be given the privilege of cluttering up the air with his message.

There ought to be limitations placed on this class of broadcasters just as there should be on nerve racking jazz music and advertising stunts of various kinds. Otherwise the radio will lose much of its popularity.

Japan Must Trade With United States Or Lose Rank as a First-Rate Power

J. W. MASON
Correspondent United Press.

Japan's resentment of the exclusion feature of the United States immigration bill will not affect materially the trade relations between Japan and the United States.

Japan cannot continue to be a first-class power unless she buys raw cotton from the United States and sells raw silk to the United States.

Japan intends to continue to a first-class power, therefore Japan must maintain, virtually in undiminished volume, her business with the United States.

These are the only conclusions to be reached from cold-blooded analysis of the trade statistics and fundamental economic factors upon which Japan's commercial structure is based.

Sentiment, personal predilection, individual likes or dislikes, politics, have nothing to do with the matter. It is just an open and shut case of translating into everyday talk the hardest, most unsentimental things on earth—trade statistics. Figures, as the old adage has it, don't lie. And the figures show just one thing—that Japan would be a complete flop, an absolute dud, if she ceased to buy from and sell to the United States. If there is anything that the Japanese intend positively not to be it is to be a complete flop or an absolute dud. So they will continue to do business with Uncle Sam's country.

The basic facts are:

1. Two-thirds of Japan's exports are raw silk and manufactured cotton cloth. The raw silk is sold to the United States. The raw cotton is bought from the United States and manufactured by Japanese-owned mills in both Japan and China, into cotton cloth of coarse texture and cheap price. This stuff is known as "coolie cloth." It clothes the people of half the world, the swarming, poverty-stricken millions of Asia. Japan has almost a monopoly of this business, China being her only competitor because Japan can undersell any western country that should attempt to take the business. Japan has cheap labor at home, and can hire even cheaper labor in China. Japan can ship cloth anywhere in Asia at less transportation cost than from America or Europe. So Japan has *this field grabbed*. But Japan grows no cotton. She must have a low-grade, short-staple, fairly cheap-priced raw cotton from which to manufacture the coolie cloth. She can buy that sort of cotton in only two places—British India and the United States. The total production of British India, even if Japan had every pound of it every year, would be less than half the amount Japan must have. There's only one answer—lose business or buy from the United States.

2. The United States buys considerably more than half of Japan's raw silk—the biggest raw material money drop of Japan. The United States buys practically all of Japan's exportable tea and takes large quantities of Japan's camphor, toys, curios and art works.

3. Other countries cannot or will not buy Japan's raw silk and tea. The British prefer Ceylon, Chinese Indian or other teas. The other European countries except Russia drink little tea, but what they do drink is not Japanese because they dislike the flavor. England and Europe get their silk from Italy, France and China. The Chinese silk is cheaper than the Japanese, and the Italian and French silks are already in Europe when the worm begins to work. There are no ocean freight charges half way around the world on that silk. Furthermore the manufacture and use of *"artificial silk" are increasing in* England and Europe. On top of all this no people have the "silk complex" so extremely as the Americans, and no people have the money to gratify that complex so generally as the Americans. Most dockworkers and day laborers in Europe can be perfectly happy without silk shirts and pajamas. So there you are. The one big crop Japan has to sell is raw silk. Now, and always she has sold the bulk of it to the United States. There is no chance of her selling much of it to anybody except the United States.

If the United States ceased to buy Japan's raw silk, tea, camphor and some other items, Japan would have no money with which to buy raw cotton from the United States. If Japan had no United States raw cotton, she could not manufacture cheap coolie cloth to sell throughout Asia. These two items—selling raw silk to the United States and cotton cloth, made from United States raw cotton, to Asia—compose two-thirds of the total of everything Japan sells abroad. Money does not grow upon bamboo trees in Japan. There are no gold mines, coal or oil deposits—no natural wealth. The only way Japan can have money is to sell stuff abroad. Japan has to have money or go bloody. Deprived of the sale of silk and coolie-cloth, each largely dependent upon the United States, Japan would have little left except fish, rice and matches and some wonderful works of art. She could exist on these, but she would sink into commercial obscurity, and from that, inevitably, into political, naval and military nothingness.

Japan must be a manufacturing country or cease to be a world power, because she is without raw materials essential for her vital manufactures. To manufacture she must have machinery, fuel and raw materials. Half of her machinery, a large part of her raw materials and fuel—ninety per cent of her gasoline, for instance—come from the United States. She can't buy these things from the United States unless she sells to the United States, in order to get the money with which to pay. She could get these supplies—with the exception of raw cotton—from other countries. But the ocean haul would be longer and therefore the cost to Japan higher and furthermore the other countries will not buy much of Japan's only big money crop, silk and therefore Japan would be left high and dry and unable to pay for her machinery, pig iron, coal, gasoline—*because Japan must sell silk in order to buy.*

Japan has on hand a large amount of gold that she accumulated during the war when she dominated markets formerly held by Germany and the Allied nations, but that they could not supply because of war conditions. During those war years Japan's exports exceeded her imports—that is she sold more than she bought. She naved money. Constantly since the war this has been reversed. Her imports have exceeded exports. She is buying more than she sells. That means *she is digging into the old stocking*—spending, slowly but surely, her accumulation of gold.

With that gold gone, and with the United States ceasing to buy silk from Japan and to sell cotton to Japan, that country's place in the sun would become a blank. Every Japanese diplomat knows these facts. Japan's foreign policy is based thereon. Every Japanese diplomat also knows, and most of them will admit, that unless and until these facts are changed there can be no war between Japan and the United States, because Japan would be ruined, win or loss. Her economic and commercial structure cannot stand without close and constant relations with the United States, and such relations can scarcely be maintained during a war.

Don't Be Afraid to Say a Good Word

Forbes Magazine.

Do you find *yourself* tongue-tied when you feel disposed to say a kind, encouraging word to others? If so, you will never regret setting yourself to overcome this fault, for it is a lamentable fault. There is enough harshness, enough coldness, enough indifference, enough callousness, enough unkindness in the world. Why not do all you can to make people a little cheerier, a little brighter, a little happier? Money isn't the only thing we can give which will help and please others. We can give a word of *sympathy*, a word of appreciation, a word of praise. Was it Thoreau who relates that when he replied to a beggar who asked him for a coin "I'm sorry, I haven't a penny even to give you, brother," got this reply: "It is something that you called me brother."

Many of our older generation of industrial giants are drivers. They believe in driving rather than in leading, in swearing at workers rather than in praising them. Many of our most successful business executives of the younger generation have learned that men work most and best when given encouragement and consideration. In these democratic days autocratic bossing often leads to labor troubles.

After all, is not more satisfaction to be gained from running a business harmoniously than in attempting to rule everyone with a rod of iron? And, in social life, do we not all prefer friends who do not hesitate to say kind rather than cruel things?

Picnic for I. O. O. F. Orphans.

The Odd Fellows Orphans Home will hold its annual outing at West View Park, near Pittsburg, Saturday, July 26. The picnic will be in observance of the 34th anniversary of the home. Fancy drills by the cadets, with Captain Holman in charge will be the special feature of the day. Races for young and old with prizes, dancing and baseball games will add to the amusement for the day.

Classified Advertisements
Bring results when placed in the columns of The Daily Courier.

Form a new habit every day. Start now, read the Classified daily.

The Community Market Place

Where Buyers and Sellers Meet

Let The Courier Classified Fill Your Wants

It pays to read what other people pay to have printed.

The rate on all Classified advertisements is one cent (1) a word per insertion, payable in advance. The minimum rate is 25c. Cards of Thanks will be charged at a flat rate of 50c. All classified ads must be in by 11 A. M. to insure publication that day. To aid the readers to more readily find their wants we have adopted the following system of classification.

PUBLIC NOTICES.

LOST.

LOST—$15 BETWEEN CITY HALL and West Penn on 7:30 Greensburg car Saturday. Finder return to Courier. 21july2tx

FOUND

FOUND—COLLIE DOG STRAYED TO my residence. Owner may have same by identifying and paying expenses. Mrs. Fitch, West Gibson avenue, South Connellsville. 21july1tx

FOUND—SUM OF MONEY IN Snyder's Clothing Store. Owner may have same by properly identifying and paying for this ad. 21july3t

NOTICE.

DUNBAR TOWNSHIP SCHOOL DISTRICT will receive bids for furnishing coal for the different buildings for the ensuing term up to August 1 1924. All bids to be mailed to H. E. Mason, Lainesville, Pa. 18july3t-eod

LARGE LOANS MADE.

ON FIRST CLASS BUSINESS PROPERTY in this county either on straight long term or monthly payment plan. Prompt action. Lowest rates. Expenses reasonable. Leo J. Laughlin, 615 Union Bank Bldg., Pittsburg, Pa. 18july5t-eod-x

BUSINESS SERVICE.

PROFESSIONAL.

PRESERVE AND PROTECT YOUR vision. You have only two eyes. If they should fail you—what then? Dr. I. W. Myers, Woolworth Building. 3jan-tf-con

SPENCER CORSET SERVICE.

SHAUGHNESSY GLOVNIT SILK undergarments. Mrs. Howard H. Myers, 411 East Patterson avenue, Connellsville, Penna. Tri-State Phone 228. 9july10-wed-sat-mon

TAXI AND TRANSFER.

OPPMAN'S TAXI AND TRANSFER. Local and long distance moving. We specialize in moving household goods. Both phones. Opposite Postoffice. 27sept-tf-son

WANTED.

WANTED—HOUSE PAINTING BY reliable painters. Call Bell 527-J, Scottdale. 11july10t

WANTED—TO BORROW $1,500.00 dollars on good second mortgage. Address "D" care Courier, Connellsville, Pa., for any information desired. 14july3tx

WANTED—LADIES IN THIS LOCALITY to embroider linens for us at home during their leisure moments. Write at once, "Fashion Embroideries," 747 Lima, Ohio. 16july6tx

WANTED — TO BUY 25 TO 50 sheep. Write M. W. Morrison, Box 612, Uniontown, Penna. 19july3tx

WANTED — MALE BOOKKEEPER. Give references. Address "D. J." care Courier. 18july3t

WANTED — AMBITIOUS AND steady insurance agent for local debit. Apply in person. Knights Life Insurance Company, Greensburg, Penna. 17july6tx

WANTED — GIRL TO COOK IN private family. Bell 348, Tri-State 236. 712 West Crawford avenue. 18july3t

WANTED—BOY FOR STOCK ROOM work. Apply U. S. Ozone Company, Scottdale, Penna. Bell Phone 135. 18july-tf

WANTED—AMBITIOUS AND DEpendable man for this territory. Pay weekly. Old established firm. No investment. Promotion rapid. Selling "Square Deal" fruit and ornamental trees, roses, shrubs, etc. Write today for liberal proposition. Moore & Co., Newark, N. Y. 21july1tx

WANTED — TO BUY DOUBLE house in South Connellsville. No agents. Look Box 67, South Connellsville, Penna. 21july2tx

WANTED—GIRL FOR FAMILY OF two. Apply at W. T. Skelley's, Hyndman street, South Connellsville. 21july2tx

WANTED—MAN TO DRIVE WAGON and solicit 52 weeks a year, 5 1-2 days a week. Apply by letter to "A. B. C." care Courier. 21july2tx

WANTED—FIREMEN, BRAKEMEN, beginners $150-$250 (which position?) Write "Railway", care Courier. 5july-8t-sat&monx

RENTALS.

FOR RENT—FOUR ROOM HOUSE, located on York avenue. Inquire 124 West Peach street. 24june-tf

FOR RENT—FOUR OR EIGHT room apartment and bath. Corner Apple and Water streets. Inquire 126 West Peach street. 24june-tf

FOR RENT—SMALL APARTMENT. Inquire Florence Smuts, Smuts Apartment. 14june-tf

FOR RENT—THREE ROOMS AND bath. 210 South Eighth street, West Side. 13july6tx

FOR RENT—NEW SEVEN ROOM house. Also five room bungalow. S. D. Sipe, Bell 1044. 19july2t

FOR RENT—FIVE ROOM MODERN apartment. White Front Building, North Pittsburg street. Barner, Hood & Vangatta. 9june-tf

FOR RENT—THREE FURNISHED rooms with bath and sun parlor. Opposite Parochial School, 131 North Prospect street. Inquire from 8 to 10 A. M. 21july2tx

FOR RENT—FURNISHED ROOMS, centrally located. Use of bath and phone. Rent reasonable. Call Bell 572-J at 7 P. M. 21july3tx

FOR RENT—TWO NICELY FURnished rooms with bath and electric. Centrally located. 107 East Fairview. 21july3tx

FOR SALE.

FOR SALE—16 TONS MIXED HAY. Tulley Farm, Trotter. 18july3tx

FOR SALE—AEROBELL AND HAAG Electric Washing Machines. Ohio and Hoover Electric Vacuum Cleaners by Earl McGraw, permanent representative of Ambrose Diehl Electric Company, 100 Haas avenue. Bell 907, Tri-State 757. 13may-tf

FOR SALE—PONY COMPLETE outfit, buggy, harness and saddle. Bell Phone 488. 18july3tx

FOR SALE—TOMBSTONES, PRICE $20 and $25 and corner posts $2.00 each. Look like granite. Can see them at Geo. Swallop's residence, 217 North Eleventh street. July 21-26-x

FOR RENT—THREE FURNISHED light housekeeping rooms in new house. Bell 208-W. 19july3tx

AUTOMOBILE.

USED CARS FOR SALE.

FOR SALE—TWO LATE 1923 Chevrolet Coupes, one Ford Sedan. These cars are in A-1 condition. Will demonstrate. Terms if desired. Mason Motor Company, 110 West Apple street, Bell 105. 25apr-tf

FOR SALE — ONE CHEVROLET Coupe, 1923. Two starter demountable Ford Tourings, 1923. One Oakland Touring, one Buick Touring. Connellsville Nash Company, 903 West Crawford avenue. 1july-tf

FOR SALE—FORD TOURING, 1920 model, starter, $100. 1922 Chevrolet touring in exceptionally good condition. Bargain. Olds 6 Touring, good paint and mechanically O. K. Cheap. Werthelmer Motor Co., corner Pittsburg and Green streets. 15july-tf

FOR SALE — 1924 CHEVROLET Coupe, two 1923 Ford Coupes, one 1923 Chevrolet Sedan, 1923 Ford Touring. Olde-Fayette Motor Company, 117 East Apple street. Bell 374. Tri-State 365. 2apr-tf-con

FOR SALE—1923 HUDSON 7 PASsenger Touring. One Chevrolet Sedan. One 1924 Olds Sport Touring, one Ford Sedan, three Oakland Sport Tourings, 1923 models. One 1923 Oakland Touring, one 1924 Star Touring, two Ford Tourings, one Mitchell Touring, one Nash Sedan and many others, look them over. Part payment down and balance monthly. T. F. Means Garage, 127 North Eighth street, West Side. 18july-tf-con

FOR SALE—1923 DURANT TOURing, bargain, $375.00. 18 other cars. Time payments. S. D. Sipe, Bell 1044. 19july2t

REAL ESTATE.

FOR SALE—IMPROVED LOT ON South Side, 42x165. Cheap for quick sale. Inquire Mason Motor Company. 20may-tf

FOR SALE—ONE LOT ON NORTH Seventh street. Easy terms. Price $250. Inquire 126 West Peach street. 16may-tf

FOR SALE—LOT ON NORTH SIXTH street. Street paved and good location. Easy terms. Inquire 126 West Peach street. 4mar-tf

FOR SALE—MODERN SIX ROOM house, East Park Addition. See at once. Peter H. Weimer. 18july3t

LEGAL NOTICES

ADMINISTRATRIX' NOTICE.

ESTATE OF HARVEY NICOLA, late of Upper Tyrone Township, Fayette County, Pa., deceased. Letters of administration on the above named estate having been granted to the undersigned notice is hereby given to all persons indebted to said estate to make immediate payment, and to those having claims against the same to present them, properly authenticated, for settlement. Mrs. Etta Nicola, Administratrix, P. O. Address Owensdale, Pa. P. P. Rush, Attorney. 12july6t-mon

NOTICE OF HEARING.

NOTICE IS HEREBY GIVEN THAT an Ordinance creating two residential districts in the City of Connellsville, No. 1 beginning at the Southern boundary line of said City at the intersection of Pittsburg Street with said city line, thence along Pittsburg Street in a Northern direction to Cedar Avenue, thence along Cedar Avenue in an Eastern direction to said city line; thence along said line to the place of beginning, and No. 2, the plan of lots laid out by James B. Hogg for the heirs of John T. Hogg, deceased, and known as the East Park Addition, and prohibiting the erection therein of any building for manufacturing, commercial or other similar purposes, and requiring that all buildings erected therein be for dwelling houses and appurtenant private garages, and prohibiting the completion of certain buildings within the said districts now in the course of construction, has been introduced in the Council of the City of Connellsville, and that a hearing thereon will be had at City Hall on Monday, July 21, 1924, at seven o'clock P. M., where all persons may appear and be heard if they so desire. C. K. McKesson, City Clerk. 10july1tct

You Will Have No Worry on Moving Day If You Get
GLOTFELTY
The Moving Man to Move You.
Both Phones. General Hauling

FURNITURE STORAGE,
Local and Long Distance
MOVING
Harry Dull Tfr. Co.
122 East Peach Street.

7 Rooms or 7 Tons
TRUCKS FOR EVERY PURPOSE
Insurance carried.
KESSLER
238 North Pittsburg Street
Bell 1000. Tri-State 334.

SCREENED RIVER SAND
$1.75 PER TON
Plant, North End of Third Street, West Side.
Long Coal & Sand Company
Bell 475 Tri-State 115

Real Estate For Sale!

SOUTH CONNELLSVILLE REAL ESTATE.

Twelve roomed double brick house, light, gas and water, newly papered and in best of repair, large lot, located near Capstan Glass plant. Why rent, and pay another month's rent when you can buy this property for $4,250.00.

Also a real good house which contains five rooms and sun porch on first floor, four bed rooms and bath on second floor and two large rooms on third floor, good heater, shower bath, light, gas and water and two lots, not $1.00 worth of repair needed on this house, located near Capstan Glass Plant. Price $3,250.00.

Eight roomed house, bath, light, gas and water, Gibson avenue, South Connellsville. Price $3,000.00.

SOUTH SIDE PROPERTY.

Seventeen roomed apartment house, hot water heat, two baths, good corner lot, paved street, property in best of repair, good renter. Price $16,500.00.

One of the best all modern brick house and two car garage on South Side. Price $10,000.00.

Eight roomed modern house, built about three years. Price $7,000.00. South side.

Six roomed modern house, paved street, South Side. Price $5,500.00.

Eight roomed brick house, garage, corner lot, South Side. Price $6,500.

Two six roomed modern houses, corner lot, South Pittsburg street, South Side. Price $6,000.00.

Six roomed modern house, near East Crawford avenue. Price $5,500.

Twelve roomed double modern house, near East Crawford avenue. Price $6,500.00.

Six roomed modern house, near East Crawford avenue, $4,250.

Six roomed modern house, Eighth street, West Side, corner lot on paved street. Possession given at once. Price reasonable.

Lots in all sections of the city for sale at reasonable prices.

For further information call at office of

A. E. Wagoner & Son

Just Folks

Edgar A. Guest.

THE PURPOSE.

"Why do you peddle your fruit?" said I
To a huckster of melons who wandered by
"Why do you shout from the dawn to gloam?"
Said he, "For the wife and the kids at home"

"Why do you dig in the ditch?" I asked
Of a grimy laborer sorely tasked.
And this was the reason such work he did
"I gotta da wife I gotta da kid"

On they went down the busy street,
Eager toilers with hurrying feet,
Butcher, baker and banker grave
Why do they work and why do they save?

What is it moves them to work and plan?
What is the motive of every man?
Stop and ask him what holds him fast,
Dreaming and striving to serve at last.

Polished speech or an accent queer,
This is the purpose that you shall hear
Each shall tell as the digger did
"I gotta da wife I gotta da kid"

This is the purpose which rules us all
Home and the wife and the children small.

Copyright 1924 Edgar A. Guest.

ABE MARTIN

"Don't repeat this for I promised my barber I wouldn't tell a soul, but he says th' Bud's hair's happy." we heard Mrs. Em Moots say t'day.

Delegate Art Smiley is home from th' *dimmycratic convention bosstin' about* his New York run.

WHEN THE DELEGATE TO THE DEMOCRATIC NATIONAL CONVENTION CAME HOME

By MORRIS

MOUNT PLEASANT BOARD SUGGESTS VACCINATION

If Smallpox Makes Its Appearance Close to Town Drastic Action Expected.

OTHER NEWS OF THE DAY

Special to The Courier

MOUNT PLEASANT, July 21.—As a precaution the board of health has suggested that all persons who have never been vaccinated and those not vaccinated for some time be vaccinated now in view of the fact that smallpox is prevalent in other towns. This is just a suggestion to prevent the spread of this disease or the carrying of it to other communities. Should the disease spread, or come closer to the town, the board of health will take steps making it necessary for persons to be vaccinated.

Club Goes on "Trip."

The Girls Social Club held a theatre party on Friday evening, with 18 present. This was followed by a trip around the world, on which some form of refrushments was served at each home. The party arrived last at the home of Mrs. Dan McCort, where cards were played for the rest of the evening, prizes being carried off by Misses Marie Jackson and Catherine Fitzpatrick.

Vacation Hints.

Rev J. E. Hartman, who issues a weekly bulletin for the perusal of his congregation this week has included in it vacation hints, as follows:

"God Himself is the first on record to take a vacation. 'In six days the Lord made Heaven and earth and rested the seventh day.'"

"Jesus once took his apostles on a vacation: 'Come Ye yourselves apart and rest awhile.'"

"Mohammedanism, Judaism and Christianity provide for all a weekly vacation of one day. If we do not insist upon a religious sanction and use of it we are sure to lose it entirely."

"Vacations are not intended as a means to spend time and money. They are meant to afford opportunity to invest time and money in a way different from the usual routine. One great advantage of a vacation is to observe other folks in other places engaged in their customary pursuits of half world learning how the other half lives, labors and loves. But you can't enjoy the advantages if you hold yourself aloof showing no interest in their work, refusing to join in their worship. A selfish vacation is unprofitable.

"To indulge on vacation in things you avoid for moral reasons at other times is spiritual suicide. You cannot escape God or yourself by going to the forests or mountains or ocean.

"This is a small world after all, if you lodge in the woods of Maine or the sands of Sahara, or visit Paris or the Punjab. You are sure to meet some one who knows the cousin of your best friend's wife or your great uncle's chauffeur's brother. Better be good always.

"When you pack your bag you will be sure not to forget your toothbrush rouge or razor. But how about your Bible? Perhaps, though, you'll not need it at all. Had you included in your plans any sort of intention to read anything except the newspaper lesson of all the Scriptures? It would be a real change for some Christians to read the Bible every day while on vacation, because they seldom read it at all while at home.

"What has become of the old-fashioned, bewhiskered croaker who used to mutter between tobacco brown teeth: 'The devil never takes a vacation!' Well if he doesn't, who takes to imitate his satanic majesty, anyhow in anything?"

Personal News.

Mr and Mrs Bert Mason and Mr and Mrs. Dan McCort have returned home from a trip to Columbus Ohio where they visited the Mason's son, Ralph.

Mr. and Mrs. Edward Gibboney and Mr. and Mrs William Shupe and Mr. and Mrs William Blaine of Brinkerton are spending the week camping near Bakersville.

Mr. and Mrs Dennis Meagher are the parents of a son born at the Memorial Hospital.

Confluence

CONFFLUENCE, July 19.—H. P. Beyers was a recent business visitor to Meyersdale.

A representative of the Postoffice Department was here Thursday and made the transfer from former Postmaster A. T. Groff to the new Postmaster, G. A. Frantz.

Mrs. J. B. Lytle and daughters, Catherine and Virginia, have moved from Uniontown back here to their own property on Jacobs street, having resided in Uniontown for several months, where Mr Lytle was killed a few weeks ago in a coal mine.

William Save of Connellsville was a business visitor in town yesterday.

J. C. Clark of McKeesport was in town yesterday greeting friends and transacting business.

Miss Eunice Nedrow for sometime past clerk in the postoffice under Postmaster A. T. Groff will be retained by the new Postmaster G. A. Frantz.

Ross Lancaster was a recent business visitor to Somerfield.

G. A. Frantz the new postmaster has chosen John T. Turney as his assistant. Mr Turney is a young man well qualified for the position having been mail carrier between the Baltimore & Ohio station and the postoffice for the past few years until recently during which time he was in a position to become familiar with the duties of the assistant postmaster.

E. B. Brown, Baltimore & Ohio warehouseman, who has been off duty several weeks on account of illness still continues to improve.

Want Help?
Use our Classified Advertisements.

How to build up your Weight

To be under weight often proves low fighting-power in the body. It often means you are minus nerve-power, minus red-cells in your blood, minus health, minus vitality. It is serious to be minus, but the moment you increase the number of your red-blood-cells, you begin to become plus. That's why S.S.S., since 1826, has meant to thousands of underweight men and women, a plus in their strength. Your body fills to the point of power, your flesh becomes firmer, the age lines that come from thinness disappear. You look younger, firmer, happier, and you feel it, too, all over your body. More red-blood-cells! S.S.S. will build them.

S.S.S. is sold at all good drug stores in two sizes. The larger size is more economical.

S.S.S. The World's Best Blood Medicine

Lowly Calico Is Fashion Favorite

Paris Puts Approval Stamp on Popular Apparel; Liked by Americans.

A bit of picturesque cynicism is expressed in the announcement that Paris has taken to calico and is, in fact, quite mad about it. Not percale nor any other refined edition of the fabric, but the plain, common garden variety of the homely humble calico that our mothers wore in olden times.

Over here, writes a fashion authority in the New York Times we are less courageous in our convictions and call it English print, percale shirting, but it is the same old article for all of that, and it is all the rage this season. The first models of summer frocks made of calico designed by

Summer Frock Plaited Apron Front Extending to Yoke, Tunic Effect.

prominent Parisian artists—swagger things matching the most exclusive designs done in fine silks, wools and crepes—were received with amused incredulity. But they were so correct and so engaging that we could see at once they would "go."

They have, indeed, been going smartly, and now every exclusive shop is busy making "English print" (alias calico) frocks for its most fashionable patrons. They are English in name, French in design, and are offered as a novelty of compelling attraction to Americans.

The dresses are of course, of the type suitable for country wear—the modistes say to be worn before noon. These are the simple straight silhouette frocks that have so long intrigued us. They serve the same need as the linen and the pongee frocks that are always popular, only, being calico, they are smarter, the last word in the mode.

One of the most striking models in calico is of a heavy quality rich in color, and is built along white sportsy lines; a long tunic blouse over the plain, narrow skirt attached to the lining, with even the scarf, the purse and the little sports hat made of calico. It chanced that the color arrangement was accomplished in scarlet, white and black, very sharp and snappy, and with the costume black patent leather Colonial pumps, black patent leather belt and black gloves were worn.

Pretty, prim and quaint patterns in other colors are presented in the latest summer models such as are usually made of foulard crepe de chine taffeta pongee or alpaca. The designers are keeping close to the type in even the daintiest prints of geometric figures or small flowers in pink, blue, green, mauve or other colors on a white background and in some charmingly artistic combinations of color of older character.

Winsome Combinations

Combinations never dreamed of by the dressmakers who evolved the old time print frock are now offered as the latest thing from Paris translated by the American importer who deals in exclusive and individual models. One of these is built in tiers two tiers forming the skirt flat, and slashed at one side. The tunic, of a length to form a third tiered flounce, opens at the side corresponding in line to the slashed flounces of the skirt. It is quite Russian in feeling and is belted loosely at a low line. The blouse is cut a shallow square at the neck and has long plain sleeves fastening tight at the wrists.

The frock might be worked out in crepe or fine wool twill but it is done in calico of a stiffly printed pattern in pale beige blue and green. A plain blue cotton material is used in a fold about the edge of each tier of the skirt, outlining the opening of the blouse, the neck and the sleeves, and forms a narrow stitched strap belt fastened with a blue enameled buckle.

Another calico frock has a white background with a pattern of small black dots wide apart. A tunic three-quarter length is belless and is trimmed around the bottom and around the slashed openings at the sides with a fold of black organdie which also forms cuffs on the long straight sleeves and outlines the square neck.

A white and blue calico one-piece frock of the light, smooth weave called percale is trimmed with graduated folds of white organdie on the bottom to the knee. The bateau neck is finished with a collar of the organdie made with a double bias fold drawn to fit the curve of the neck line. This manner of trimming with the organdie bands gives an appearance of crisp freshness that is quite charming.

In some of the lighter colored percales, especially those of small flower patterns, frills of muslin batiste or organdie white or in a color to harmonize with the frock are used in unique ways to give an effect of lightness that is altogether sweet and summery.

A decorative cotton material that appeared among the imported dress materials earlier in the season was taken to be an upholstery material. But lately it has been sent out by some of the leading American designers in most charming frocks. The patterns are uncommonly attractive—graceful flower garland, bouquet, scroll designs expressing motifs of many periods produced in engaging colors.

Used by Americans.

These cretonnes are employed by clever American artists in reproductions of French models some of which, because of their simplicity, work out well conspicuously in the designs after Lenief Jenny and Lucien Lelong. Smart, comfortable and picturesque are the sets sleeveless jackets blouses and sweaters made of these cretonnes.

A couturiere of repute is presenting unusual things in cretonne studio coats tea jackets and breakfast coats which are worn over slips of lace and silk or chiffon and appear to take the place of negligees. Some new and exceedingly pretty cretonne dresses for the country are made to be worn with guimpes collars and cuffs or frilly blouses, and some of the latest models are distinctly tailleur in design.

Crepe is having a vogue. Its softness and its subtle sheen lend themselves most effectively to graceful styles and make indescribably flattering costumes. The varieties of crepe are many. There are the heavy the light, the brilliant, the dull the flat the wrinkled. There is flat crepe, crepe georgette, crepe Sebastian and countless others, some designated by fantastic names.

Printed crepes are a thing for which there is such a craze that the prices remain exceedingly stiff. Black and white is shown in stunningly handsome patterns, usually large and definite in character. Large polka dots in irregular clusters and exaggerated flock dots are exceedingly popular; also large conventionalized flower designs, scrolls, figures and blocks in which the Persian leaf is given as the keynote.

The newest crepes in color are gay and flowery, clusters sprays, stiff little nosegays being printed in bright shades on backgrounds of rich tint. The possibilities of these new printed crepes are illustrated by French artists in some charmingly conceived models.

Tube Silhouette Tunic.

From a prominent house in Paris are shown several variants of the tube-silhouette tunic, seven-eighths length. These are incomparably grateful and becoming for warm weather wear, and their simplicity is a decided argument in their favor. The flounced tiered, draped and wrap-around gowns of printed crepe are lovely and models established in this material are in numbers of original designs by all of the well-known couturieres, particularly by Patou Drecoll, Vionnet Max Robert, Worth Chanel Ballet Yteb.

Drecoll makes his frock of printed crepe, the loose coat or cape-wrap of plain color lined with the figured material, and adds always a fur collar. One of his latest modes—a striking one—is made of plain black crepe satin tube like to the knees. There is attached a circular flounce of figured crepe bound with a three-inch fold of the plain the flounce being carried on the side of the gown forming a cascade, to the hip, and continuing over one shoulder.

This is a delightfully graceful costume when done in beige and brown. With it is worn a hat of brown satin trimmed with two black fancy feathers, brown kid shoes and stockings.

Crepe de Chine Frock Featuring Plaits; Long Sleeves Tight Cuffs.

Working for Reduction

"Where are you going, my pretty maid?" I asked the plump cornfed.

"I'm going to reduce, that's where." "And it's some trip," she said.

One Consolation

Rich Father—It galls me to think that after I'm gone my money will go into your spendthrift hands!

Son—Never mind dad, it won't stay there long.

There will be ups and downs

Don't get the idea that the business of Saving Money is the work of a month, a year, or two years.

It's a lifetime job, and as in all WORTH-WHILE accomplishments, there will be ups and downs.

If this is a bad year—don't despair, next year will be better.

It's the bulldog determination to "hang on" which ALWAYS wins.

THE COLONIAL

National Bank
Connellsville, Pa.

Safety, Service & Satisfaction.

Tuesday's Birthday Specials

Just Nine More Days of Our Birthday Sale

NELSON'S
106 W. Crawford Ave.

Ladies' and Girls' Middies **88c**

40 and 45 in. Transparent Organdies, Yard - 44c
Regular 69c and 79c quality organdy, assorted colors yard 44c.
(Rear, First Floor)

40 Inch Knitted Silks, Yard - - - $1.05
Special close-out sale, Silk Trico-Plaid and Silk Granite, black and colors, yard. $1.05
(Rear, First Floor)

40 Inch Embroidered Voiles, Yard - - - 79c
Regular $1.49 embroidered voile, five new patterns to choose from special yard 79c
(Rear, First Floor)

40 Inch Bleached Pillow Tubing, Yard - - - 32c
Regular 39c bleached pillow tubing, short lengths, yard 32c
(Rear, First Floor)

Kleinert's 36 Inch Rubber Sheeting, Yard 79c
Heavy quality rubber sheeting coated on both sides, plain white, yard 79c.
(Rear First Floor)

27 Inch Lancaster Apron Gingham - - 16c
Assorted check Lancaster apron gingham special, yard 16c
(Rear, First Floor)

3x6 Ft. Grass Rugs - - - - - $1.66
Regular $1.98 Grass Rugs, assorted colors and designs.
(Basement)

1.50 O'Cedar Oil Mops - - - - $1.00
Genuine O'Cedar Oil Mops, black and white Special $1.00.
(Basement)

40c Bottle Fletcher's Castoria - - - - 26c
Fletcher's castoria, 900 drops in bottle, very special at 26c
(First Floor)

Ladies' $1.00 Silk Hose, Pair - - - - 85c
Our regular $1.00 "Mona" silk hose, semi-fashioned. Black and colors Sizes 8½ to 10.
(First Floor)

Ladies' "Fashion" Brassieres - - - - 39c
Pink with satin stripe, elastic insert in back Sizes 32 to 42
(Second Floor)

Ladies' Rubber Reducing Corsets - - $7.95
Guaranteed rubber reducers, back lace, pink Sizes 26 to 34
(Second Floor)

Child's Gingham Rompers - - - - 69c
Also creepers, assorted colors Sizes 1 to 3 and 3 to 6
(Second Floor)

Regular $2.00 Boston Bags - - - $1.49
14 inch warranted genuine cowhide, full lined Well sewed
(First Floor)

SALE OF REMNANTS

Hundreds of Remnants of ginghams, percales, sheeting, crepes, linens, ratine, muslin, etc—Extra special reduction at ½ Marked Price for Tomorrow

½ OFF Marked Price

The Consolidated Electric Freight Offers
EXPRESS SERVICE at FREIGHT RATES
Between PITTSBURGH and

TRAFFORD	SCOTTDALE
IRWIN	CONNELLSVILLE
PENN	VANDERBILT
JEANNETTE	DUNBAR
GREENSBURG	UNIONTOWN
LATROBE	FAIRCHANCE
YOUNGWOOD	REVERE
MT. PLEASANT	BROWNSVILLE

MASONTOWN

Service Effective August 1, 1924

The ELECTRIC WAY Will Save a Day!

WEST PENN RAILWAYS CO.

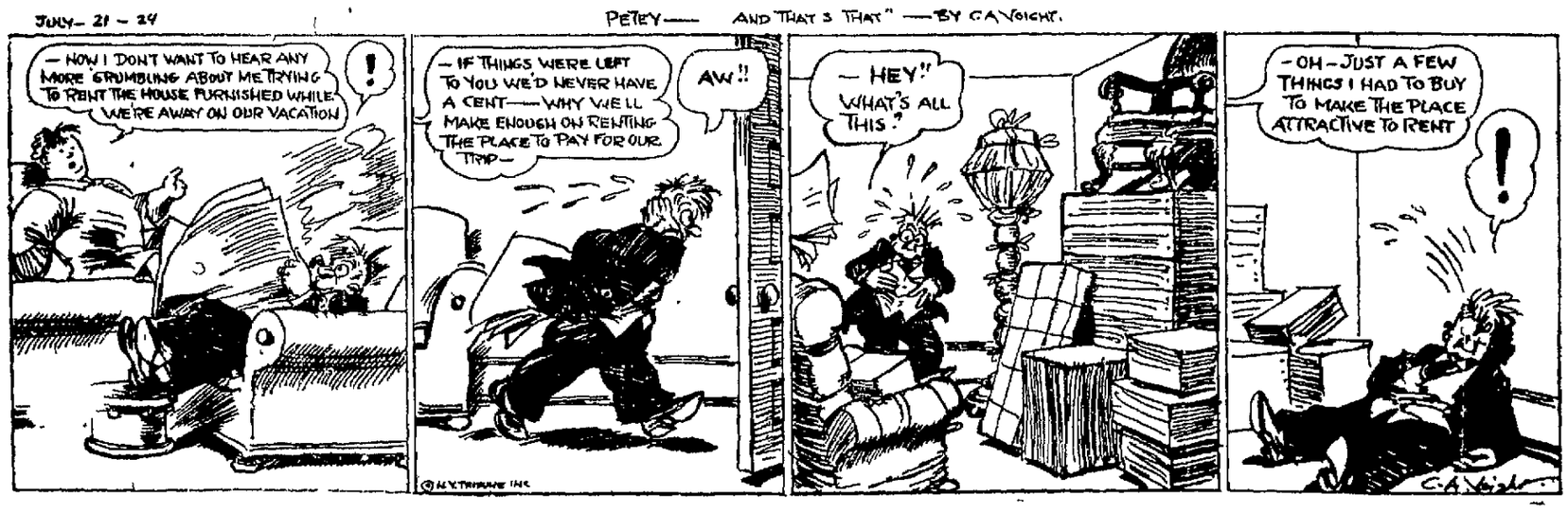

Personal Mention

Mrs. J. G. Young and Miss Julia Latham of Buckhannon, W. Va., who were guests of Mrs Frank W Wright of Wills road coming to attend a tea given by Mrs Wright in honor of her daughter-in-law, Mrs Frank M. Wright, daughter of Mrs. Young, returned home Saturday. Mrs. J. L. Pifer, of Buckhannon, who was also a guest at the tea went to Meyersdale to visit Mrs R H Philson

Don't fail to see the "Gateway to the West," at the Paramount Theatre, Wednesday and Thursday—Advertisement.—21-2t.

Miss Anna Sipek, home missionary worker for the Methodist Episcopal Church, is spending a three weeks' vacation at Chautauqua, N Y

The best place to eat after all—Brownell Shoe Co—Advertisement.

Emil Groeben of Dunbar, who has been employed in the trainmaster's office of the Pennsylvania Railroad Company, has resigned.

Buy genuine Edison Mazda lamps. Frank Sweeney, 106 South Pittsburg street—Advertisement.

Mrs. Charles Hathaway of Uniontown, spent the week-end as the guest of her brother-in-law and sister Mr and Mrs J. J. Smith of the South Side.

For the best and for the cheapest repairs on that roof, conductor or spouting, see F T. Evans Estate.—Advertisement.—m-f.

Mrs Charles Boyd of Trader avenue, has returned home from Somerset where she was the guest of Mrs. Russell Youmkin.

You will all see Fort Necessity, just east of Uniontown on the National Pike at the Paramount Theatre Wednesday and Thursday—Advertisement.—21-2t

Mrs. Clara Martin of Trader avenue who has been the guest of Mr and Mrs. W. S Martin of Johnstown, returned home Saturday. Mr and Mrs. Martin and their son and daughter-in-law, Mr. and Mrs. George Martin, accompanied her home, the trip being made by automobile. They returned home Sunday.

See the Battle of Fort Necessity—George Washington the hero, at the Paramount Wednesday and Thursday—Advertisement—21-2t.

"The Gateway to the West," a picture all school children should see, at the Paramount Theatre Wednesday and Thursday—Advertisement—21-2t

Frank M. Wright, left last night for New York to buy merchandise for the ladies' ready-to-wear department, of which he is manager, of the Wright-Metzler store.

Miss Jessie Brooks of West Apple street has returned from a visit in Pittsburg and at Youngwood

Mrs. Katharyn Gordon, clerk on the main floor of Rosenbaum's store, accompanied by her daughter Miss Mildred and her brother, Herman Welker and daughter, left for a sojourn at Atlantic City They will join Mrs. Welker who has been at the seashore for the past week.

Mrs. Freeman Pyle and son, Clemens have returned from a visit in Philadelphia. They went by automobile, accompanying Dr E C Sherrick and family, and returned by rail

Rev. J. H. Lambertson pastor of the First Methodist Protestant Church, accompanied by Mrs Lambertson and son, Paul, of East Apple street, will leave Tuesday on a three weeks' vacation trip, which they will plan as they go. Enroute they will visit Mrs. Rita Gregory, sister of Mrs. Lambertson, of Latrobe During their absence the church pulpit will be filled by visiting ministers

Mrs. J. S. McKee and daughter, Miss Eliza and Mrs. C R Pease and son, Bobby, of Ada, Ohio, are guests of Mr. and Mrs. William Cummings, guests of Mrs McKee and Mrs. Pease, of South Pittsburg street

Mrs. C. N. McClure and children, Mildred and Frank, are guests of Mrs McClure's mother, Mrs H G Case of Uniontown.

Mr. and Mrs. N. J. Hutchinson of Lower Tyrone township were guests Sunday at the home of Mr. and Mrs. Ellsworth Evans in Lincoln avenue. Clark Newcomer of Uniontown also was a guest at the Evans home

C. J. Critchfield has returned to Columbus, Ohio, after spending the week-end with his family in East Apple street.

Mrs. A. H. Patterson and sister, Miss Dorothy Rebar, left yesterday for New Jersey where they will visit for a week.

Miss Sylvia Welling of Vanderbilt spent yesterday with friends and relatives at Dunbar.

Jack, Daniel and Harry Reagan, sons of Mr. and Mrs. George Reagan of South Eighth street, Greenwood, returned home Saturday after a two weeks' visit with their uncle and aunt, Mr. and Mrs. Melvin Clasper of Nemacolin. Mr. and Mrs Clasper accompanied them and spent the week-end here.

Mr. and Mrs. Hugh Gallagher of Toledo, Ohio were the guests of Mr and Mrs M E. Frazee of Poplar Grove Sunday They left today for Friendsville Md, where they will visit Mrs. Gallagher's parents, Mr and Mrs Frazee

Mr and Mrs Albert Doyel of the West Side are home from a vacation trip to Killarney Park Mr Doyel is decorator and advertising manager of Nelston's Store

Mr and Mrs Lantz Huss and Mr and Mrs James Huss of Washington, D C, motored here, arriving this morning, and are guests of Mrs W H Gladden, an aunt of Lantz and James Huss, of South Eighth street, Greenwood Mrs Gladden also has as her guests her granddaughters, Mary Jane and Eleanor Huss of East Liverpool, Ohio

Miss Catherine Wencel, J Wencel, Mr and Mrs Frank Wencel and son and George Strawn all of Pittsburg motored here Sunday and spent the day as the guests of Mr and Mrs Joseph Hild of South Connellsville J Wencel is an uncle of Mrs Hild Mr and Mrs George Gamble and family of Morgantown, W Va were also Sunday guests at the Hild home

Miss Margaret Schilling clerk at Nelson's Store, is taking her annual vacation Mrs Estella Ritchey clerk at the same store, returned to work this morning after a week's vacation

Mr and Mrs E. W Powell of Harrisburg motored here Saturday and spent the week-end as the guests of Mrs Powell's mother Mrs Margaret Hart of Lincoln avenue Mrs D W Hickey who was a guest at the Powell home, returned with them

Mr. and Mrs M J Roland, accompanied by their daughter, Mary Catherine, motored to Indiana Pa, on Sunday and spent the day with their daughter Miss Eleanor Roland and niece, Miss Wanda Beighley, students at Indiana State Normal

Miss Catherine Haney of McKeesport has returned home after a visit with Mr and Mrs J T Donovan of Patterson avenue Mrs Donovan and children accompanied her home

Jesse Hyatt and family, Mr. and Mrs Mack Cable and baby Mr and Mrs Allen Hartzell Mr and Mrs Paul Wandel and daughter, Constance Mr and Mrs. George Dunston and son Dale, all of this city, motored to Pittsburg Sunday to see Mr Hyatt's wife, Mrs. Sadie Hyatt, who has been a patient in St Joseph's Hospital for the past two weeks Her condition is unimproved.

Miss Edna McCormick clerk at Nelson's Store, went to Somerset this morning to spend her vacation with her brother-in-law and sister, Mr and Mrs. Harry Bittner

Mr and Mrs A Miterko and son of Uniontown were guests on Sunday at the home of Mrs Miterko's mother, Mrs Josephine Mulac in South Eighth street, Greenwood.

Mrs Leona Schenck, who with her son, Harry, and Mr and Mrs Frank Davis and family, is spending the summer at Confluence spent the day here

Mrs B Rottler of Pittsburg and Mrs Armbruster of Los Angeles, Cal, have returned home after a visit with relatives of the former

Miss Catherine Smith of Dawson has returned home after a visit with Miss Mabel Trowbridge of California, Pa

Miss Virginia Widmer of Gibson avenue is the guest of Miss Stella Brady of Mount Washington, Pittsburg.

Mrs C H Baisley and son, Raymond, of the West Side visited the former's mother, Mrs. Sarah Keenan of Monongahela over Sunday

Mrs George Wolfersberger of Barberton, Ohio is visiting Mrs P E Swartzwelder of Jeannette and friends in Greensburg She will come to Connellsville this week to visit relatives Mrs Wolfersberger will be remembered by her friends here as Miss Helen D Shaw

Chris Jim went to Pittsburg this morning and this afternoon witnessed the doubleheader baseball game at Forbes Field

Catherine and Louise Mossoly, daughters of Mr and Mrs Alex Mossoly, have gone to Cumonsburg to visit their brother, A J Mossoly Mr Mossoly motored over Sunday and they returned with him

Mr and Mrs C F Bishop and children, Nevada, Virginia and Charles H, and Mrs Catherine J Bishop will leave tomorrow morning on a 16-day trip to Niagara Falls, Toronto, Cleveland and Milwaukee.

Genuine BAYER ASPIRIN

Say "Bayer Aspirin"

INSIST! Unless you see the "Bayer Cross" on tablets you are not getting the genuine Bayer Aspirin proved safe by millions and prescribed by physicians for 24 years

Safe — Accept only a Bayer package which contains proven directions

Handy "Bayer" boxes of 12 tablets. Also bottles of 24 and 100—Druggists.

Aspirin is the trade mark of Bayer Manufacture of Monoaceticacidester of Salicylicacid

MOTHERS AND THEIR CHILDREN

On the Hottest Days.

One Mother Says

On the very hottest days I keep the young children in the house after the morning's coolness has departed and allow them to run about unclothed I keep a small tin bath, containing tepid water in which a handful of soda has been dissolved, on the kitchen floor and they hop in and out at will. After a light lunch they can sleep comfortably in a cool, darkened room

(Copyright by Associated Editors.)

MUNYONS

"SHAMELESS" WOMEN BARRED SUNDAY FROM CHURCHES OF ROME

By United Press.

ROME July 21.—The vatican's campaign against "shameless modern styles" resulted in a censorship of gowns in Rome churches Sunday Women, preferably middle aged, of established social position were placed at the doors of the churches with orders to refuse admittance to women improperly dressed It had been planned at first to entrust the task to the clergy but this had to be abandoned, owing to the insufficient number of priests

BOY KNOCKED DOWN, NOT MUCH INJURED, BY AN AUTOMOBILE

SOUTH CONNELLSVILLE July 21—Frank Ambrisco, about seven years of age, received slight bruises about the hands and face Saturday evening about 5 30 o'clock when he was run down by an automobile near the Capstan ball park Upon being hit by the automobile, which was going at a very slow rate of speed the lad jumped up and ran away Upon being caught he explained that he didn't want to go to the doctor's office Miss Anna Loxis, standing nearby, fainted when she saw the lad hit by the car

Mr and Mrs Thomas Hay and three children and 20 friends motored from Blacksburg, W Va, Sunday and were guests of Mrs Hay's sister, Mrs J H McNutt

Miss Alice Acker left Saturday for Austin, W Va., where she will visit for a week.

Miss Anna Hudak was the guest of Mr and Mrs Andrew Bodis of Vanderbilt over Sunday

Mrs Grant Shumaker left for Rockwood where she will visit for a week with friends and relatives

Paul Davis of Markleysburg spent the week-end with relatives

Miss Ann Fisher a student nurse at the West Penn Hospital, Pittsburg is spending a three weeks' vacation with her parents, Mr and Mrs Frank Fisher of First street.

Milton O'Laughlin of Pittsburg spent the week-end with friends and relatives

Lemon Juice Whitens Skin

The only harmless way to bleach the skin white is to mix the juice of two lemons with three ounces of Orchard White, which any druggist will supply for a few cents Shake well in a bottle, and you have a whole quarter-pint of the most wonderful skin whitener softener and beautifier

Massage this sweetly fragrant lemon bleach into the face neck, arms and hands It can not irritate Famous stage beauties use it to bring that clear, youthful skin and rosy-white complexion also as a freckle sunburn and tan bleach You must mix this remarkable lotion yourself It can not be bought ready to use because it sets best immediately after it is prepared—Advertisement

Big Crowd at Shady Grove for Opening of Pool

The new pool at Shady Grove Park recently completed was formally opened Sunday There was a very large crowd at the park

The park management has been handicapped in securing an adequate supply of water but hopes to have this remedied soon

The crowd is said to have been the largest that ever spent a day at the park

A report that a girl had her collar bone broken was denied by the park management It was said the girl was only bruised

A large crowd gathered at the Echard pool at Pennsville Sunday afternoon The warm weather induced many to take to the waters

The beach at South Connellsville was also well patronized.

At Lake Erie Outing.

A delegation from Dickerson Run attended the 15th annual outing of the Pittsburg & Lake Erie agents, clerks and surgeons at Cascade Park, New Castle, Saturday, where more than 2 000 employes of the railroad company spent the day A fine sports program was arranged for the day. About 20 went from Dickerson Run to the outing

Woodward Reunion Aug. 21.

The annual reunion of the Woodward families will be held at the home of Mr and Mrs. C. E Mullin, North Church street, Mount Pleasant Thursday, August 24 Bring lunch, plates cups and silverware for yourselves and invited guests," the announcement requests.

Rosenbaum Bros

CONNELLSVILLE'S BEST STORE

Wednesday Half Holiday—Store Closed at 12 Noon

Exceptional—

House and Porch Dresses

At the Lowest of the Season Prices

$1.45 $2.45 $3.45

Regular $2.50, $3.95 and $5.95 Values

A LARGE and most comprehensive collection of Wash Frocks suitable for house, porch and even street wear They are the products of the leading manufacturers in the country who bear a high reputation for the quality of goods they manufacture Included are "Queen Make," "Jiffion" and "Nelly Don" makes

Fashioned of excellent quality ginghams, chambrays and linenes in light, dark and gay effects and charmingly designed to the mode. Every check is different, every collar a diversion—while the colors meet the prevailing mood for high tones, and are most striking.

THEY will wash well. They are all fashionable creations that are attractive and will give good service. Of superior quality materials, substantial trimmings and excellent workmanship that every woman instantly recognizes Altogether, these garments are among the finest made in this class of goods, and are a good value even at their original selling price

Trimmings:

NOVEL trimmings are effected by the use of permanent finish organdie for collars and cuffs, embroidered chambray, yarn stitching, pique insorts, Venise lace, embroideries and frillings. Panels, side pleating, crocheted buttons, novelty pockets and belts are also used as elaboration

Workmanship:

THE standard of workmanship represented in these garments is the finest—the manufacturers' names are sufficient warranty They are made to really fit the figure and not hang loose about the hips as many inferior garments do Whatever your size or style preference may be, you can be assured of complete satisfaction.

Wonderful Values at These Low Prices.

See Window Display

Third Floor Special—

Taborets, in Mission Finish, 68c

For Tuesday and Wednesday Only

(Homefurnishings—Third Floor)

112 Gallons of Moonshine Seized Near Normalville

Headed by County Detective A W Bell a squad of officers swooped down on alleged moonshine establishments in Springfield township, near Normalville, Saturday, arrested five men and confiscated three complete distilling outfits Warrants are held by the officers for two men one of whom escaped The other was not at home

County Detective Bell was accompanied by Constables Donohue and Wagner and Sergeants Buckley and Toma and other state troopers

Harry Porterfield and George Ritenour two of the men sought, were not taken into custody Porterfield escaping as the officers approached his outfit while Ritenour was not at home

Three of the five men placed in the county jail, Ardo Bach Seymour Webb and John D Rhodes were charged with carrying concealed weapons, while Alonzo Lauver and his son, Alva Lauver, were charged with violation of the liquor laws

The officers confiscated 112 gallons of moonshine 600 gallons of mash and two large and one small still in addition to the distilling outfits

On the Porterfield farm, a 65-gallon still was found, officers say, hidden on a hillside beside a mountain stream The arrangements here were very elaborate with the outfit so constructed that the stream was diverted so it could be used in the working of the still Porterfield is said by officers to have been close by the still when they approached but immediately made his getaway, racing through the nearby woods Bach, Webb and Rhodes were arrested near the still They had in their possession a car which officers claim was filled with empty bottles

The officers confiscated the still, 30 gallons of moonshine whisky and 200 gallons of mash

At the Ritenour farm which adjoins that of Porterfield, a 75-gallon still was found set up in the barn. Water from the same stream as that on the Porterfield farm, was piped into the barn and used in the manufacture of the intoxicants Ritenour was not at home when the officers arrived In addition to the still the officers confiscated 80 gallons of moonshine, and 200 gallons of mash

Only two gallons of moonshine was found at the Lauver home, but a small still was found set up inside the house with a complete distilling outfit This together with 200 gallons of mash, was confiscated by the officers

The raid was one of the largest that has been conducted within the past few months

Cleveland specialists a new internal prescription. Kills, stops every trace of Rose Fever by neutralizing pollen poisoning throughout system Complete relief in 24 hours guaranteed—or money back.

ROSE FEVER CONQUERED at Last.

Send 10c for 24 hour sample treatment to Clinical Laboratories Co. Cleveland. Regular size sold by all good druggists.

FOUR NEW COMPANIES CHARTERED IN COUNTY

Charters were issued Saturday to a number of new corporations in Fayette county Among them was the Lithide Battery Company of Connellsville, of which V. H Solsson, J C Henry and F K Nelson are the incorporators The authorized capital stock is $75,000.

Three companies were chartered in Uniontown as follows.

The Georges Construction Company, capital $25 000 The incorporators are Jesse Swaney, Sarah Swaney and Daniel Swaney

The Feldstein Company was incorporated by M H Feldstein, Maurice Mosesson and Charles T. Rosenberg, capital, $50,000. The Lincoln Tire & Rubber Company was incorporated by John C Bierer and Isaac W LaBarrer of Uniontown and Frank C Weddell of Scottdale, capital, $25,000

A P. Byrne of Scottdale and J P. Wyatt and John P Byrne of Republic incorporated the Wyatt Motor Company of Republic, capital, $50,000

Hunting Bargains?

If so, it will pay you to read our advertising columns.

FLY-TOX Kills MOTHS FLIES Mosquitoes Roaches Ants Bed Bugs Etc

In Bottles Only

Half Pint . . 50c Pt. 75c Qt. $1.25

Trial Sprayer Free Hand Sprayer . . 40c

At Grocers & Druggists

Developed at America's Foremost Industrial Research Institute.

Kills 'Em Dead

Insist on TANLAC VEGETABLE PILLS For Constipation

Sporting World

By JAMES M. DRISCOLL

Connellsville Splits Even With Uniontown in Matches On Local Courts Saturday

Visitors Capture Most Singles but Go Down in Doubles Events.

SOISSON IS DEFEATED

The Connellsville and Uniontown tennis teams broke even in matches played on the local courts Saturday afternoon, Uniontown capturing four of seven singles contests and the Cokers taking two of the three doubles matches. The final result was 5-5.

There was some thrilling tennis furnished the crowd in both singles and doubles. "Ab" Soisson, who won the championship of the association from Ed Dick on Friday was defeated by Lawrence Seamans, 6-2 and 7-5. The effect of working up the championship tilt showed on the titleholder, who was not able to play up to form Saturday.

In the doubles the match between Wright and Dick of Connellsville and Lawrence Seamans and William Ramsey of Uniontown was hard-fought. The first set went to a score of 10-8 for the Coker racqueteers. The last two sets were 6-3, 6-2.

On Saturday, July 26, the Scottdale players will be here.

The scores on Saturday follows:

Single events—Edward Dick (C) defeated William Ramsey (U) 6-2, 7-5; Reid Pendleton (C defeated J. G. Carroll (U) 6-3, 6-3; Paul Soisson (C) defeated Tom Lyons (U) 6-1, 2-6, 8-4, Lawrence Seamans (U) defeated Albert Soisson (C) 6-2, 7-5; Frank Newhall (U) defeated George Hall (C) 7-9, 6-4, 6-4; Doyle Johnson (U) defeated Robert Herwick (C) 6-4, 2-6, 8-6; Charles Hyatt (U) defeated John Gans (C) 6-0, 7-5.

Doubles Events—Reid Pendleton and Paul Soisson (C) defeated Frank Newhall and Tom Lyons (U) 6-4, 4-6, 6-4; Lawrence Seamans and William Ramsey (U) defeated Frank Wright and Edward Dick (C) 8-10, 6-3, 6-2; Harold Clasper and John Gans won from Doyle Johnson and Charles Hyatt by default.

GRAYS, WITH OWENS IN BOX, WINNER OVER SCOTTDALE TEAM

SCOTTDALE, July 21.—In a pitchers' battle here Saturday, Oscar Owens beated Clyde Gatchell, the Homestead Grays winning by a score of 6 to 4. In addition to holding the Independents to five hits, Owens had a home run with two on bases. In the eighth inning, Scottdale threatened to tie up the contest when Kopf singled and Randolph drove the ball over the middle field fence for a home run, but Owens tightened and the rally was stopped. Hoffman and Getsie played a spectacular game in the field for the Independents, while Johnson and Graham were the outstanding hitters for the Grays.

The score:

SCOTTDALE	R	H	P	A	E
Fisher, lf	1	2	0	1	0
Getsie, 2b	0	0	4	5	0
Kopf, ss	1	0	2	4	1
Randolph, mf	1	1	3	0	0
Smith, c	0	0	0	2	0
McEvay, 1b	1	1	17	0	0
Hoffman, 3b	0	0	0	4	1
Kilday, rf	0	1	0	0	0
Gatchell, p	0	0	0	3	0
Parham, x	0	0	0	0	0
Totals	4	5	27	20	2

HOMESTEAD	R	H	P	A	E
Gray, mf	0	0	1	0	0
Graham, rf	2	2	0	0	0
Johnson, 1b	3	3	1	1	0
Owens, p	1	1	0	5	0
Foreman, c	0	0	12	0	0
Cannaday, 1b	0	1	13	0	0
Roberts, lf	0	0	0	0	0
Washington, 3b	0	1	0	1	1
Brown, ss	0	0	0	3	0
Totals	6	8	27	10	1

x Batted for Gatchell in ninth.

SCORE BY INNINGS:

Scottdale	010	010	020	—4
Grays	000	103	020	—6

SUMMARY:

Stolen bases—Parham, McEvay.
Two-base hits—Fisher.
Home runs—Randolph, Owens.
Double plays—Kopf to Getsie to McEvay.
Struck out—By Owens 11.
Bases on balls—Off Owens, 2.
Wild pitches—Owens 1.
Hit by pitched ball—Kilday.
Time of game—1:50.
Umpires—Warrick.

Dickerson Run Loses First Game to Newell

Newell defeated the Dickerson Run ball club in the second game of the Pittsburg & Lake Erie Railroad League Saturday afternoon at Newell by a 13-2 score. Addis worked on the mound for the locals, with Steve Sikonske behind the bat.

Joe Shallenberger, local short stop, wielded out a homer and a triple, scoring one run and knocking in the other. The Newell team stands undefeated for the year. This was the first defeat for the locals in the league games.

Want a Position?
Apply for one through our classified columns. One cent a word.

CAPSTAN DOWNS SCOTTDALE FOR 26TH VICTORY

Neuroth was too much for the Scottdale Athletics, who could not get more than four hits, and the Capstan Independents chalked up the 26th victory of the year by whitewashing the Athletics, 5 to 0, Saturday at Capstan Field. The glass blowers fell onto Collins, twirler for the Mill Towners, and tallied once in the second frame, and came back in the third with two chalkers. The Bingvillers, playing sensationally behind Vinny on the mound, kept him from danger in the fourth and fifth frame when the visitors threatened to score. The glass blowers annexed two tallies, the final scoring, in the sixth frame.

The athletics threatened to score in the eighth frame but the local outfit's fast fielding killed the attack. Quartz hit safe and went to second on a wild pitch. After Patrick whiffed, Jiles singled. The next play was a double steal, but Quartz was caught at the pan. The other out was easy.

The Capstan aggregation chalked up in the second frame when G. Clawson walked and advanced on Davin's sacrifice. He scored when Jones' hit a single. Neuroth opened with a double in the third inning and Pep Francis singled. Chip Francis sacrificed, advancing the runners, Neuroth scoring. Dushaw breezed, but G. Clawson came through with a double.

Davin singled in the sixth and Jones followed with his second double of the game. Clawson went out easy. Moorman scored the two runners with a double. That put the kibosh to the scoring.

This evening the Dunbar Independents will clash with the Capstan team. Dunbar is one of the three teams to chalk a defeat to the local outfit. The game will be called at 6 o'clock. "Rube" Alexander will work on the mound.

Meyersdale

MEYERSDALE, July 19.—Mrs. D. A. Floto left Thursday for Baltimore, Md., to visit her husband who is a patient at the Johns Hopkins Hospital. She was accompanied by Mrs. McGregor of Lonaconing, who had been visiting here.

R. G. Miller has gone to Mount Clemens, Mich., where he will take treatments for rheumatism.

Mrs. Fred Correll and son, Kenneth, of Johnstown are guests at the home of the former's parents, Mr. and Mrs. I. A. Lint.

Miss Nell Bittner, employed at Fairmont, W. Va., is spending her vacation here with her parents, Mr. and Mrs. S. W. Bittner.

Miss Mabel Baer of near Berlin is the guest of her sister, Mrs. Dick Bowman.

Mrs. Mary E. McKenzie has returned from a visit with relatives and friends at Vandergrift and Pittsburg.

Mrs. Henry J. Miller and daughter, Miss Helen Wagner of Johnstown, were guests during the week of the former's father and sister, Justus Keim and Miss Mary Keim.

Miss Ida Elizabeth Kennell of Cumberland is visiting with her grandmother, Mrs. Ida Staub.

Mrs. B. B. Collins of Fairmont, W. Va., is visiting her sons, L. R. and Frederick Collins.

Mrs. James Hummel and her house guest, Miss Mildred Tate, visited relatives in Salisbury Thursday.

Olympic Games Once Had but One Event

Olympic games of ancient Greece consisted at first of only a foot race of 210 yards.

Gradually the number of events was increased until the program included three foot races, wrestling, boxing, the pancratium, which was a sort of boxing and wrestling combined, usually running, jumping, throwing the discus, throwing the javelin and wrestling, and finally, as the program became more elaborate, various kinds of horse and chariot races.

Girl Is High Jumper

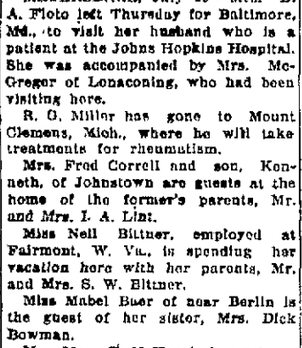

Photograph shows one of the co-eds at the University of Illinois clearing a high jump at a recent track meet.

Dauss After Record

George Dauss, the dependable pitcher of the Detroit Tigers, who shortly will be hanging up a new record in baseball for the few runs made off him during his long years of service, and a record for length of service in the league. Several times Dauss has led the American league in the number of games won.

BASEBALL SQUIBS

Marty Fielder, third baseman of the Charlotte team, has been purchased by Macon.

* * *

There are 14 players in the National league over 30 years of age. Alexander, 37, is the oldest in the game.

* * *

The hitting of Maurice Archdeacon is attributed more to the player's speed than to any other factor in his brilliant performances at the bat.

* * *

Terre Haute has released Catcher Dave Lamb obtained from Kansas City some time ago, when the team's regular backstop was injured.

* * *

E. G. (Apie) Weeks, captain of the 1924 West Virginia university team, has signed a contract tendered by the Pirates. He is a shortstop.

* * *

Lance Richbourg, the outfielder obtained by Milwaukee from Washington has made an auspicious start with the Brewers. He has shown lightning speed afield.

* * *

Rochester has closed a deal with the Norfolk, Virginia league club, whereby the Tribe obtains Outfielder Eddie J. Burke, right-handed all around, for Infielder D. L. Walker.

* * *

Dave Robertson, manager of Richmond of the Virginia league last year, and who was placed on the retired list when he refused to join Atlanta, has applied for reinstatement.

* * *

C. W. Cahill '25 of Newburyport has been elected captain of baseball at Massachusetts Agricultural college for next season. He plays center field and is a fast man on the bases.

* * *

The New York Nationals announce the release of Pitcher Joseph Oeschger to the Louisville club of the American association to complete the deal made last winter for Pitcher Wawland Dean.

* * *

First Baseman George Burns of the Cleveland Indians had the unusual experience of having someone hit for him the other day. He has failed woefully with the bat since his transfer from the Red Sox.

* * *

Outfielder Kirkpatrick, who started off with the St. Paul Saints, was switched to the Springfield Midgets in an effort to find the missing link that Manager Schmidt has been needing for his outfield.

* * *

The impression in Chicago is that Frank Chance will never leave California soil to resume the management of the Chicago White Sox. It is known that the "Peerless Leader's" physicians declared early in his sickness that he must not get away from the lower coast climate.

* * *

Blackwell of the Oklahoma State league has a new manager. He is Hal Grun, formerly of the Tulsa Western league team.

* * *

Bobby Reece, farmed to Grand Rapids of the Mint league by Rochester, has been recalled. He will be used as utility infielder.

* * *

The St. Louis Browns appear to be one of the biggest obstacles in the path of the New York Yankees in its attempt to win the pennant for the fourth consecutive season.

* * *

Pete Ritchie, catcher for the San Francisco club of the Pacific Coast Baseball league, has been farmed out to the Albany club of the Eastern league.

* * *

Playing his first year in professional baseball, Pitcher Ash, of Rocky Mount, twirled a hitless game against Norfolk in the Virginia league, winning 4-1. A dropped fly and two sacrifices accounted for the lone tally.

* * *

Chuck Palmer, former Northwestern University athlete, and at present coach of Englewood high school, has joined the Danville Three-I league team and will make a bid for an outfield berth.

* * *

The late Bill Donovan's father, who is eighty-four years old, is one of the ticket takers at the Phillies park. Despite his age the old gentleman is bright and lively and a great favorite with everybody.

* * *

Danville of the Piedmont league has released Pitcher Harry Allen and Second Baseman Bolk. Allen is regarded as a high-class twirler, but Owner Herb Murphy of the Danville club says he failed to get into condition.

45 Lb. Mattress
$13.75

Covered with heavy art ticking. The kind of value that may never be repeated at tomorrow's low price.

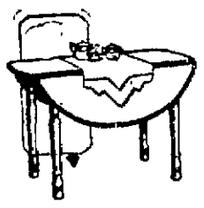

Kitchen Table $7.50

A big saving on these well-constructed kitchen tables with drop leaf. They'll give many years of service.

50 Piece Dinner Sets
$11.50

Here's an attractive new design in a fifty-piece dinner set that you'll be proud of when guests come.

China Cabinet
$33.75

An extra large one in which your fine china, cut-glass, etc., will show to best possible advantage. Colonial design, fumed or golden oak finish.

Framed Picture
$3.50

Make your choice tomorrow from a splendid selection of framed pictures, including several different sizes, many subjects and all styles of frames. Priced at a sensational saving.

Linoleum 95c Per Square Yard

Tomorrow! Here's a wonderful chance to buy a sanitary, easy-to-keep-clean floor covering at far below the usual price. Have first choice.

E-B-ZIMMERMAN Co

THE BIG FRIENDLY STORE

203 North Pittsburg Street

Rug Prices Down!

With rug prices at the lowest level in years, right now is the time to beautify your home with attractive new rugs at almost incredible savings! You'll enjoy inspecting our large display of all that is new and charming in rugs. Make your selection—early!

9x12 Axminsters

Exceptionally large showing of these popular durable rugs, in unusually distinctive patterns, as low as $37.50

6x9 Seamless Wiltons

Extra heavy wool nap. A sensational opportunity to save on these beautiful rugs—at only $24.50

9x12 Brussels Rugs

Beautiful tapestry brussels rugs in the very newest patterns and colors. Exceptional quality at the special price of $33.50

Lamp News

Boudoir Lamps

Attractive polychrome or porcelain base. Silk shades. Very special price of $3.95

Floor Lamps

Beautiful floor lamps with antique and polychrome finished base and lovely silk shade. One in your home would make it more attractive. Special at $14.95

Stiff Neck Cause of Jamieson's Poor Work

You may recall that for months last season Charley Jamieson, Cleveland left fielder, was in the thick of the fight for the league batting championship.

At one time he was leading the great Ruth by nearly 50 points and as late as August he was but 12 points behind the pace-setting Hellmann. Then suddenly he went into a mysterious slump, and dropped steadily back, finally finishing with a .345 mark.

The critics explained the slump by saying Jamieson had been hitting over his head, and this was generally accepted as the truth.

The fact was, however, Jamieson developed a stiff neck following a somersault catch and this stayed with him for weeks, affecting his swing and timing to such an extent that he was unable to meet the ball solidly.

When he finally recovered he was too far back to catch up with the leaders.

BASEBALL RECORDS OFTEN SHATTERED

As Game Is Played Today Nothing Seems Impossible.

Nothing is impossible in baseball. Every season we have new records established and old ones shattered. "Babe" Ruth's record in home-run making; Cy Young's record in number of games pitched; Charlie Radbourne's feat of winning 58 games in a season look like monuments that will last, but one never can tell. Records that have stood for 25 and 30 years have been equaled or surpassed, writes McLean Kennedy in the Detroit News.

Tim Keefe's record of winning 19 consecutive victories in 1888, stood for a quarter of a century, but was equaled by Marquard in 1912. Walter Johnson has wiped out more records than any other pitcher and has established others that look as if they will survive the pastime.

There are some records still standing that were made by pitchers in the early period of the game and look as if they will remain unbroken. One of the reasons is that there are too many hurlers on the job today, and it is a rarity for one man to get a chance to pitch enough games in a season to build a record, in games won or in number of games pitched.

Joe Corbett, one day back in 1897, laid 14 consecutive pitched balls right in the groove, and Irwin fooled every one of them. This game was between the Baltimore and Cincinnati clubs of the National league. It is handed down that Irwin was 15 minutes at bat and that Corbett pitched 19 balls to him. This is one of the reasons why the foul strike rule was passed.

Wilson, Hutchinson outfielder, is setting the pace for home runs in the Western association.

Yachting Season Gets Under Way

The start of the race on the opening day of the eastern yachting season at Oyster Bay, L. I. Members of the Seawanhaka-Corinthian Yacht club gathered for the three-day regatta, in which yachts of three classes took part. H. B. Plant's Clytie was the winner.

Sport Notes

Bill Johnson and Joie Ray have had their tonsils removed.

* * *

The prolonged rainy season has made turf tennis courts in the best shape in years.

* * *

Mlle. Lenglen has won the women's singles tennis tourney at Wimbledon four years in succession.

* * *

George Cummings, an English walker, will compete in a race from London to York, England, against a horse.

* * *

Members of the Naval Academy crew have elected Herman E. Schieke of Lead, S. D., captain for next season.

* * *

Al Kaufman, once looked upon as a contender for the heavyweight championship, is now appearing in the movies.

* * *

Bad company has ruined many a virtuous lad. That is why we dislike to see the boxing game chumming around with politicians.

* * *

Golf literature is a wonderful institution. After handing you 250 pages of advice, the author tells you to consult a capable professional.

* * *

It is estimated 2,000 tracks throughout the world are maintained for training and racing light harness horses numbering over 20,000 contestants.

* * *

The only player who has won the United States open golf championship four times is Willie Anderson, who copped the title in 1901 and for three successive years beginning with 1903.

* * *

An international athletic event is to be one of the features of the sesquicentennial celebration of the signing of the Declaration of Independence in Philadelphia, Pa., for the summer of 1926.

Bad Hands Put Crack Pugs on Uneasy Seat

A fighter with brittle hands rarely ever reaches the top.

Ad Stone, fighting marine, one of the best of the light heavyweights, is now laid up with bad hands.

So is Paul Berlenbach, rugged middleweight, whose knockout exploits provided a nine-day sensation in metropolitan rings.

Another young star who has weak-hitting weapons is Sammy Mandell of Chicago, a lightweight, whose boxing cleverness is not equaled by any performer in the game.

It will be a tough blow to the game if bad hands keep Stone, Berlenbach and Mandell out of the fancy pictures.

Portland, Ore., boasts 107 teams in 21 amateur and semi-pro baseball leagues.

* * *

The payroll of the New York American league baseball club is said to total about $250,000 a year.

* * *

Clarence Demar, winner of four B. A. A. marathons and formerly a student at University of Vermont, has been awarded a track letter and green sweater by that institution.

* * *

Montreal is to have a new $1,000,000 ice hockey rink. It will be located in the western end of the Canadian city. It may be the home arena of the new professional association which will include Boston and New York City.

* * *

Competitions in the Tailteanne games to be held in Dublin next August will include archery, billiards, boxing, chess, cycling, trapshooting, football, golf, gymnastics, handball, tennis, swimming, rowing, yachting, hurling, and field sports.

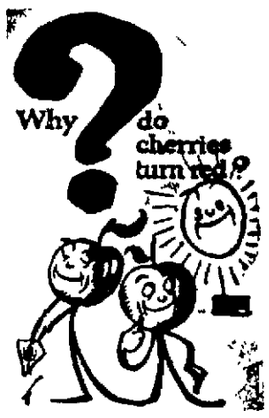

—because heat causes them to "breathe" actively, and the oxygen in the air turns their blood red, as it does the blood of man.

Purdent Aspirin Tablets

make breathing easier by bringing relief to those who are "stuffed up" with a cold or the grippe.

Absolutely true aspirin, tablets so skillfully made that their beneficial action begins in 15 seconds. Highest purity, never irritate or burn.

One of the 200 Purdent preparations for health and hygine. Every item the best that skill and care can produce.

Connellsville Drug Co.

The Rexall Drug Store

ARE YOU GUILTY?

A FARMER carrying an express package from a big mail-order house was accosted by a local dealer.

"Why didn't you buy that bill of goods from me? I could have saved you the express, and besides you would have been patronizing a home store, which helps pay the taxes and builds up this locality."

The farmer looked at the merchant a moment and then said:

"Why don't you patronize your home paper and advertise? I read it and didn't know that you had anything of it here."

MORAL—ADVERTISE

TRY OUR CLASSIFIED ADDETS. 1c A WORD.

MOTION PICTURE DIRECTORY

A GUIDE TO THE BEST PICTURES NOW BEING SHOWN

ORPHEUM

Today—Tomorrow—Wednesday

"No Mother To Guide Her"

With Special Cast

A William Fox Production

Also 2 Reel Comedy and Weekly

When Those Hot Summer Evenings Come There's No Place Like The Front Porch

Have you considered the possibilities of the front porch as a cozy and comfortable place to spend the hot summer evenings. Your porch can be made just as private as the living room of your house, and much more comfortable. From it you can enjoy the least cool breeze that blows.

Our stores are equipped to supply anything necessary in the way of porch equipment or furniture. Check your needs from this list:

- Porch Gates
- Screen Doors
- Wire Cloth
- Porch Shades
- Awnings
- Grass Rugs
- Matting
- Reed and Fibre Furniture
- Rustic Furniture
- Porch Swings

Remember—Our nearest store can save you money on porch equipment.

UNION SUPPLY CO.

Large Department Stores

Located in Ten Counties of Pennsylvania.

NEURITIS — AND — NEURALGIA

Believed thru natural methods. Nature must be given a fair chance to cure. Come in for a thorough examination and know the facts in your case.

DR. J. T. HEALEY
Chiropractor

DR. S. T. NIGGEL
Chiropractor

408-9 2nd NAT'L. BANK BLDG.

FOURTH FLOOR

PALMER SCHOOL GRADUATES

Office Hours—10 to 12 M.; 2 to 5 P. M.
Evenings—Tuesday, Thursday and Saturday—7 to 8 P. M.
And By Appointment.

Consultation and Spinal Analysis FREE

Have You Anything FOR SALE or RENT

Do You WANT Anything

Try our Classified Ads You Get Results

Do It Now—Subscribe for The Courier

At the Theatres

The Paramount

"PHANTOM JUSTICE"—With Rod LaRocque and Estelle Taylor in the leading roles, provides splendid entertainment today and Tuesday at the Paramount.

Should an attorney defend a woman whom he knows to be guilty of murder?

Kingsley, a well known criminal lawyer, has just won a difficult case. Accompanied by his fiancee, Beatrice Brooks, he goes to a dentist to have an aching tooth pulled. While there a well known crook finds him and hurries him to a den where "Goldie" Harper, who has just killed a man, is in hiding. According to the law a body must first be exhibited before the crime of murder can be actually charged, so under his instructions the crooks kidnap the remains, and unknown to the attorney have buried it in his front yard. The attorney wins his case in court, but the detectives are hot on the chase and the vindication does not cool the ardor of the State Attorney's office. Finally the body is discovered in its burial place and the detectives start for the attorney's home to arrest him as an accomplice.

The Soisson

"UNSEEN HANDS," which opened today at the Soisson for a three day attraction presents Wallace Beery in the stellar role.

In "Unseen Hands" he has a most exacting role. He plays Jean Scholast, who is an adventurer when the story opens but does a wealthy mine owner and his wife a personal service that gives him a chance at the mines, later acquiring great power and giving him farther opportunity to make overtures to the beautiful wife of the millionaire.

It is Scholast, who schemes to put the mine owner out of the way and wed the widow, only to later desert her and take all her jewels and money and flee to America where he hides himself in the Arizona wilds.

The son of the man whose life he had snuffed out, tracks him across the ocean and finds him at the old Spanish rancho where he had wedded an Indian woman and had imprisoned her because she failed to supply him with the "love and laughter" that he demanded.

Beery and Jack Rollins as the soldier son of the mine owner engage in one of the most thrilling fights ever screened. From time to time, Beery as Scholast, is haunted by the past, with visionary hands always clutching at his throat. It is this fear of "unseen hands" that gives the picture its unusual title.

The Orpheum

"NO MOTHER TO GUIDE HER," on view today, Tuesday and Wednesday at the Orpheum, is a story of exceptional appeal.

It is a drama that grips with tense situations, cleverly relieved by timely bits of comedy. It portrays life's conflict, contrasting wealth and poverty, love and retribution, seriousness and laughter, in a manner which makes the offering decidedly human.

To those who remember the stage play, the screen version comes as a pleasant surprise, containing all the thrills with the action speeded up materially. The direction throughout is beyond criticism and the photography shows that the cameraman took advantage of every opportunity to get artistic results. The cast is well chosen.

Genevieve Tobin, playing the lead, portrays her role with an accustomed assurance that bespeaks her stage experience. Dolores Rousse, newly come to the screen, draws her character with a manner all her own. Lolita Robertson, also playing a prominent part, deserves praise for her work. Among the men in the cast, J. D. Walsh does a bit of acting that stamps him as an actor of unusual talents.

Thursday, Friday and Saturday Jackie Coogan will be seen in "A Boy of Flanders."

Ohiopyle

OHIOPYLE, July 19.—An open air service was held at Victoria Friday evening by Rev. J. B. Thomas, pastor of the Ohiopyle Baptist Church.

Robert Tramble of Pittsburg was here Friday on business.

Miss Mae Maust departed Friday morning for Terra Alta, W. Va., to spend a several weeks visit.

Miss Anna Nicholson spent Friday calling on Alverton friends.

R. L. Van Horn, was a caller at Connellsville Friday.

Mr. and Mrs. Charles Storey motored to Brownsville Friday and spent the day.

Mrs. A. H. Jennings is quite ill at her home at Maple Summit.

Daniel Collins was a business caller at Connellsville Friday.

A miscellaneous shower will be held at Mill Run Saturday evening for Mr. and Mrs. George Rugg who were recently married.

Mr. Nichols of Somerset, motored to Ohiopyle Thursday.

Mr. Leveling motored Friday to Greensburg on business.

Hunting Bargains?

If so, it will pay you to read our advertising columns.

Try our classified advertisements.

Paramount Theatre

Today and Tomorrow

"Phantom Justice"

Starring

ROD LA ROCQUE and ESTELLE TAYLOR

A Startling Drama of Crooksdom!

SCENE FROM "PHANTOM JUSTICE"

Also Telephone Girl International News

Music by C. W. Shultzabarger at the New Smith Unit Pipe Organ

Wednesday and Thursday

DOUBLE BILL

Kenneth Harlan and Mildred Davis

—in—

"Temporary Marriage"

Gateway to the West

Showing the Account of Young George Washington

Produced By Yale University Press

Soisson Theatre

Today—Tomorrow—Wednesday

"UNSEEN HANDS"

With

Wallace Beery

Jos. Dowling

Cleo Madison

A Daring Drama of Love and Hate. Gripping—Thrilling—Melodrama.

Comedy About Face Pathe News

Music by Soisson Theatre 8-Piece Orchestra.

Thursday, Friday and Saturday

"The Spitfire"

With

Betty Blythe Elliott Dexter

Lowell Sherman Pauline Garon

FLOODLIGHTING TO BE USED IN BIG YARDS OF N. Y. C.

Mounted on Towers 150 Feet High Carrying Two to Five Units.

WILL INCREASE SAFETY

Floodlighting the largest railroad freight yard in the United States, the huge Selkirk yards of the New York Central, now being constructed a short distance south of Albany on the Hudson river, is a problem that has been solved by illuminating engineers by designing an entirely new type of floodlighting unit. So satisfactory did this unit prove to be for the purpose involved, that an order for 130 of the units, to be installed in the Selkirk yards, has been placed.

The lights will probably be ready for operation before the end of the present summer. They will be mounted on steel towers 150 feet in height, and scattered up and down the length of the big yard, which will be more than five miles long and a thousand feet in width. Each tower will carry from two to five of the floodlighting units.

The arrangement of the units and the direction in which the beam will be pointed is such that the train crews will always have the light at their backs and never in front of them, thus avoiding the problem of a glaring light shining in their eyes. This is done simply by pointing all the lighting units on the southbound tracks toward the south, and all those on the northbound tracks toward the north. Owing to the great space of the yard, the light units on the northbound tracks will not in any way shine in the eyes of crews working on the southbound tracks.

To allow the replacing of the 1,000-watt incandescent lamps, with which the units will be equipped, and to permit of any other necessary adjustments to be performed in the daytime, without disturbing the direction in which the light beam is pointed, the units are provided with a hinged back door, which allows easy access to the lamp. This insures having the units continually pointing in the same direction in which they were originally turned—the direction of the traffic on the tracks.

These units are manufactured of non-corrosive materials, to resist the corrosive gases usually present in large railroad yards or terminals.

When finally in operation, the big Selkirk yard will be electrical throughout, except only the locomotives which handle the trains. Turntables, switching mechanisms and shops will all be electrically operated.

Hundreds of freight cars will be handled every day and numerous through freight trains will be made up at the Selkirk yards. It will relieve materially congestion now centering at Albany, and will expedite the movement of tons of essential products on which the daily life of great centers of population depends. It is laid out as an ideal classification yard and through it will clear freight traffic between New York City and southern points, New England and the west.

It has already been found by railroads that floodlights in big freight yards speed up traffic, reduce damage to cars, guard against pilfering and increase safety.

Perryopolis

PERRYOPOLIS, July 18.—Mr. and Mrs. Harry Crawford and family have returned to their home at Beaverdale after visiting Mr. and Mrs. James Carson, Sr.

Mrs. B. M. Wade and Miss Deana Hall are shopping at Connellsville today.

Mrs. Daniel Essington and daughter, Miss Olive, from near Star Junction are visiting with Mrs. William Essington.

Lloyd Fisher and Harold Ghost of Connellsville were calling on relatives in town Friday.

Use our "Classy-Fied" ads.

Paramount Theatre

Wednesday - Thursday

Special Attraction

You have seen Fort Necessity on the National Pike east of Uniontown! Don't fail to see a correct reproduction of the battles that took place there. The once and only time George Washington surrendered. You will see the complete story in

"The Gateway to the West"

Produced by Yale University Press.

A Feature In Its Self

Joseph L. Stader Undertaking Co.

Thoughtful Service

Both Phones.

Established 1898.

Auto Painting

If Galley Does It, It's Right.

Republic Painting & Auto Top Company.

SEE CHEVROLET FIRST FOR ECONOMICAL TRANSPORTATION

Mason Motor Co.

AMERICANS WIN IN OLYMPIC MEET.

These are the first pictures to reach the United States of the victorious American athletes in the Olympic games in Paris. Bud Houser, of California, is shown winning the weight throwing contest with a heave of 14.995 metres. H. Osborne is shown in his thrilling high jump, which he won with a new Olympic record of 6 feet 6 inches. Bob Le Gendre made a world's record of 25 feet 5¾ inches in the broad jump in the pentathlon. F. M. Taylor set a new world's record of 52 3-5 seconds in winning the 400-meter

On the Trail of Mr. Married Man

MR. MARRIED MAN keeps abreast of the best today. By demanding products and services that are advertised in the Daily Courier, he knows that he is getting the best his money will buy for him. That we may profit by his experience we've secured the services of the famous Sherlocko to follow Mr. Married Man through the events of a Day. Let us now proceed thru the frills and fancies of a typical Connellsville resident who is enjoying life to its fullest extent. If you are ready—let's go!

6:30 A. M.

Mr. Married Man gets up at 6:30 because he has some painting to do. Of course he purchased his paint from Palmer - Skomp Paint & Glass Company because he knows he can depend upon anything he buys there.

You, too, should do the same. Perhaps your house needs painted, or the porch, or the floors. We can supply your every need in the way of paint and glass. Come in and select your wants or, better still, 'phone us.

Palmer-Skomp Paint & Glass Co.

Bell 470. 128 South Pittsburg Street. Tri-State 876-X

7:00 A. M.

AND now to his breakfast! Delightful particles of food made more appetizing by the tasteful dishes on which it is served. Oh, yes, they were bought at Miller & Fox's several months ago. As you know we are the "Real Dish Store of Connellsville." No matter what you may want in the way of dishes—you'll find it here. Then, too, we carry a large stock of all household necessities. Come in and see what you need the next time you're down town.

MILLER & FOX

HOUSE FURNISHERS

147 West Crawford Avenue, Connellsville, Pa.

7:45 A. M.

JUST as Mr. Married Man is about to leave the house he remembers that he has neglected to order his coal so that he will have it when he wants it next winter. A few moments at the telephone and he has heat insurance from the Yough Coal & Supply Co.

How about your coal? Have you ordered it yet? We are an old established concern. Everyone knows that our coal is the best that can be bought. Let us put yours in now. You are assured of correct weight as every load is weighed.

Yough Coal & Supply Co.

Both Phones. South Arch Street.

8:00 A. M.

THAT new Chevrolet which he bought last week has already won a place in his heart. It takes him to and from work quickly and economically and besides the whole family can enjoy it in the cool of the evening and on holidays. No longer does he have to ride on hot street cars on these sweltering July days.

You, too, can enjoy the same comforts. The Chevrolet can be purchased on payments that entail no hardship on your part. Come in and see the different models today.

MASON MOTOR CO.

110 West Apple Street, Connellsville, Pa.

8:10 A. M.

He stops at Red's Auto Supply on the way to his office to order a complete set of Seiberling Balloon Tires. He realizes the advantages of balloon tires and buys Seiberlings because he knows they are best.

Look at These Prices

33x3½	$12.00
33x3½	$15.40
31x4	$18.90
32x4	$21.00
33x4	$21.90
32x4½	$26.00
32x4½	$29.95
33x4½	$27.00
34x4½	$27.50
33x5	$33.95
34x5	$34.95
35x5	$35.95

ALL 6 AND 8 PLY TIRES

Whether you want Balloon Tires, Semi-Balloon or the regular All-Tread Cord you will get more mileage from Seiberling Tires. Why pay more for an inferior tire?

RED'S AUTO SUPPLY

On the Hill 312 E. Crawford Ave. Bell 356.

10:30 A. M.

TO the tailor for that new Summer Suit. It's a pleasure for Mr. Married Man to get new clothes because he gets them at Simons' where only the utmost is sold in service, style, quality and value.

You needn't be married to be satisfied with our clothes. We make suits for almost all the well-dressed men in town. You'll never realize the difference between hand-me-downs and custom made until you wear a suit of ours.

D. SIMONS & SON

TAILORS

308 W. Crawford Avenue, West Side, Connellsville, Pa.

"The Genuine Hand Tailored Garment"

12:10 P. M.

ALL'S well, for he is eating a delicious lunch at the Splendid Restaurant. Here he gets tasty dishes that are served in a hurry. Time enough to get full value from his food and early enough to get to his appointment.

You will look better, feel better and be healthier if you get in the habit of eating here. Our food is wholesome and appetizing and our prices are very reasonable.

SPLENDID RESTAURANT

"A Place Where You Can Take Your Wife, Mother or Sweetheart."

3:00 P. M.

"HELLO, is this the Frisbee Hardware Company? I'd like to get those tools I talked to you about the other day. They're fine tools, too, for they're made by the best manufacturers in the country."

Whenever you are in need of anything in the way of hardware you'll be money ahead if you inspect our stock first. We'll stand back of anything we sell.

'62 FRISBEE'S '24

The Oldest and Most Reliable Hardware Store in Fayette Co.

7:30 P. M.

THE end of a perfect day is a trip to the Paramount Theatre. They're showing "Phantom Justice" there next Monday and Tuesday, and take this tip from Sherlocko, it's worth going to see. Estelle Taylor and Rod La Rocque, the stars, are supported by an exceptionally fine cast.

You can't do better than to follow Mr. Married Man's example. Clean, enjoyable pictures are the only kind played at the Paramount.

Paramount Theatre

Prof. C. W. Shultzaberger at the Smith Pipe Organ.

Seasonal Storage of Coal Proposed as Best Means Of Preventing Shortage

Will Remove Irregularity in Production and Stop Over-Development.

RESULT OF YEAR'S STUDY

After a study extending over a year the 67 sub-committees of the Storage of Coal Committee of the American Engineering Council has submitted its report in which the seasonal storage of coal is suggested as an economic and practical means of insuring an adequate supply of coal when needed.

"The irregularity in coal production," says the report "is largely due to seasonal demand. Since more coal is consumed in the late fall and in the winter than at other periods, coal producers and carriers each year are confronted alternately with a feast and a famine—with an inordinate demand for coal and transportation followed by a period of no demand. This seasonal demand is responsible for 47 per cent of the idle time of the coal industry.

"Seasonal demand also contributes to another very disturbing element, namely, the over-development of mine capacity through opening too many mines. Coal production capacity is now twice as large as the consumption capacity. The two factors—intermittent or seasonal operation and over-development—are in a very large measure responsible for the ills of the coal industry."

"The amount of storage required to produce these corrective and constructive results," the committee declares in summarizing its conclusions, "is small in terms of the per cent of annual consumption is all that is required. If this amount is supplemented by additional reserve storage of no more than seven per cent, there will result an accumulation of some 83,000,000 tons of coal in storage by September 30th of each year. The practicability of this amount of storage with but slight additional outlay for equipment is indicated by the fact that in September, 1923, 56,000,000 tons were in storage.

"Equipment has been developed and may be secured to meet any storage situation of requirement. The cost of such equipment ranges from a few cents per ton of capacity up to $2.50 or $3.00 per ton of capacity.

"Storage of coal presents no serious risk of loss from breakage, spontaneous combustion, or loss of heat value or firing qualities. All kinds of coal have been and may be successfully stored. The insignificant money loss due to the factors named above should not deter anyone from storing coal. Application of the simple and inexpensive regulations and practices set forth in this report will provide all reasonable safeguards against such possible losses.

"The cost of storage per ton, including fixed charges on equipment, maintenance and operation expense and interest on investment in coal as well as taxes and insurance, in most instances does not exceed seventy-five cents per ton yearly. More generally it is around fifty cents per ton yearly. This cost is insignificant when distributed over annual consumption.

"Storing of coal may be easily financed. Banks will finance such an investment as readily as any other commercial undertaking.

"The transportation facilities of the United States are adequate for normal and regular movement of coal. For short periods the railways can move coal at an abnormal rate, but this is both expensive and detrimental to shipment of other commodities and to normal freight movement.

"To increase transportation facilities to meet the peak demands resulting from the prevailing unsystematic practice in coal shipment would require an additional investment of some $12,000,000,000. Such an investment is not justified.

"The railroads have more to gain by storing coal than any other class of consumers. They should store their own coal on such a scale and at such times as to obviate the movement of company or non-revenue producing coal during the period when there is a heavy demand for the transportation of revenue producing freight. They should abandon, however, the uneconomic practice of using freight cars for storing coal and thereby withholding railroad equipment from other uses.

"In general, storage should take place at the point of use, to accomplish the most in relieving transportation and safeguarding supply. However, under some circumstances, storage-in-transit or at an intermediate point is advisable.

"In general, storage at mines is not recommended, but there should be sufficient mine storage facilities and capacity to overcome ordinary operating delays, such as belated arrival of cars, temporary break down or illness of mining equipment and the like. Such provisions would materially increase the producing hours of mines and miners.

"Cars should be assigned to mines upon the basis of coal actually sold and not upon rated capacity of production. This measure would be a wholesome deterrent to over-development of coal producing facilities.

"While this study refers primarily to industrial consumers of bituminous coal, yet householders have also a direct responsibility. Indeed the householder is in a position to aid with the least cost, because no special equipment for storing and reclaiming is required and his individual investment in coal is relatively small. Householders use approximately 50,000,000 tons of bituminous coal annually which, if placed in their bins by the end of September would materially contribute to the solution of the coal problem.

"Federal, state, city and other civic divisions of the body politic are not meeting their responsibility in relation to the seasonal storage of coal. They are as derelict in regard to seasonal storage as are other users and frequently add to a confused situation by securing priority orders. Public contracts should be observed with fidelity. The evil practice of indiscriminate breaking of coal contracts has seriously injured the American coal industry with reference alike to production, transportation and consumption. Contracts of coal should be observed with the same good faith as universally prevails in regard to other forms of commercial contracts.

"Confirmation of the practicability of coal-storage is afforded by the anthracite coal industry. This industry is far more stable than the bituminous because producers, carriers and consumers of anthracite coal for a number of years have alike encouraged and practiced storage."

The committee recommends that all coal consumers purchase their coal on an annual contract for yearly requirements with a provision that the coal be delivered monthly in equal allotments. It urges that consumers provide necessary storage facilities to meet the terms of such contract.

"These recommendations," the report points out, "are based upon the finding that the purchase of coal upon a uniform monthly delivery basis will result in a condition whereby coal mines may inaugurate and maintain a regular production schedule; carriers may plan definitely as regards both schedules and equipment for a uniform movement of coal; stocks of coal automatically will accumulate during the months from April to September, inclusive, in sufficient amount to meet the extra consumption during the Winter months; a reduction in the price of coal will be made possible by more regular schedules of production and transportation and by elimination of peak demands in the winter months when the costs of both production and transportation are the highest."

Descendant of Solomon Pays Visit to Europe

Ras Talfari, prince regent of Abyssinia (Ethiopia), and heir to the title, "king of kings," who recently arrived in France to begin a tour of France, Italy and England. This dusky king of Ethiopia claims direct descent from King Solomon and the queen of Sheba.

TO MAKE HIM SHARP

His Wife—It ain't good manners to scratch your back on the door post that way.

Mr. Tailtimber—I ain't scratchin' my back. I'm jest stroppin' my shoulder blades.

MEN AND WOMEN IN NEWS OF THE DAY.

The French Chamber of Deputies has granted amnesty to ex-Premier Joseph Caillaux, one of the world's foremost financiers and politicians, who had been sentenced to two years imprisonment and banishment from Paris for his dealings with the Germans during the World War, which he opposed. For the first time the Newton Centre, Mass., Theological Institute has graduated a woman with a degree of Doctor of Divinity. She is Miss Grace Patton, of Newton Centre. Dr. Arthur T. Dodson, noted scientist of the Liverpool, Eng., University, has reached Washington to exchange views on tidal matters with the Department of Justice. Mrs. John L. Gardner, social leader of Boston and one of the most noted art collectors in America, is seriously ill at her Italian palace in the Fenway section of Boston.

Sister of African King Longs for Fine Clothing

Evidence that the sister of a king, even though she be in "darkest Africa, sometimes bankers for finery, is found in a letter written by the reigning monarch to the agent of a trading post at Hlabatin, says a dispatch from Olympia, Wash.

Several of the royal communications were received by Archibald C. Tweedie of the state department of labor and industries from his brother, George Tweedie, who is stationed at the trading post. One of the letters is as follows:

Mr. B. C. Dorkin, Hlabatin:

Please allow my sister, Miwa, to have £2 ladies' dresses dont give her more with kindest regards. Yours faithfully, I Muwaker Sigcan, King of Poodoland.

The letter is written in English in a plain and legible hand. The trading post at Hlabatin is about 150 miles inland and Tweedie and Dorkin are said to be the only white men in a radius of 100 miles.

Western Mustangs

The ponies of the western states, the mustangs, are mostly southwestern breeds, apparently Moorish in origin, coming to this country by way of Mexico and having been brought over originally by the Spaniards. To these ponies the term "bronco" is often applied. Many of the small horses at the present time have been crossed more or less with the American trotter, the thoroughbred, or the Arabian horses. These still are known as "broncos," although in recent years they have been more commonly termed cow ponies and are used exclusively in herding.

Why He Looked Tired

The head of a large business house noticed that one of his clerks had been looking off color for some months, and, one morning, when he was looking rather paler than usual, he tackled him on the subject.

"You look tired this morning, Jones," he said kindly. "Don't you sleep well?"

"No, sir," was the reply. "The fellow I share a room with and I suffer from alternate insomnia."

"Alternate insomnia! What is that?"

"Whichever gets to sleep first keeps the other awake all night!"

Remarkable Mines

Among the most extraordinary mines in the world are those at Hibbing and Coleraine, in Minnesota. There are to be found the only open-mouthed iron mines to be seen anywhere. The iron ore is so close to the surface that all the railroad had to do was to lay tracks and back in and haul out whatever ore it pleased. It is unusual to find metals or other valuables of nature close to the surface. The diamond and ruby mines furnish exceptions. The commoner minerals are often buried deepest.

The KITCHEN CABINET

(©, 1924, Western Newspaper Union.)

When it comes to the riches of mind and soul can you say that you are a millionaire? To be such a millionaire would certainly be worth while. And here we find a new ambition.

FOR SPECIAL OCCASIONS

On special occasions there is nothing too dainty nor too much trouble to make the occasion one to be remembered with pleasure. A buffet spread is a very popular way of serving breakfast. The following dishes are suggestive of many which may be prepared at home.

Supreme of Duckling.—Take the breasts and second joints of uncooked duckling, remove the meat and chop very fine. Add four eggs, one at a time, stirring until the mixture is smooth. Add one and one-half cupfuls of thick cream, salt, pepper and a little onion juice to season. Turn into buttered timbale molds, cover with buttered paper, place in a pan of hot water and bake about thirty minutes in a moderate oven. Serve with:

Bechamel Sauce.—Melt two tablespoonfuls of butter, add three tablespoonfuls of flour, one-fourth teaspoonfull of salt, a few grains of pepper, one-half cupful of chicken stock well-seasoned, and one-half cupful of top milk. Stir and cook until smooth and well-cooked.

Galatin of Capon.—Bone a capon and remove and discard all the dark meat. Cut the breast in halves lengthwise, push wing and leg skin inside. Cover the skin from which the dark meat has been removed with breast meat. Fill with forcemeat, draw the skin over the forcemeat; tie in a double thickness of cheesecloth and steam over the bones and dark meat. Remove, put into a pan and cover with a weight over night. Take the cloth from the capon, remove the skin and cover with Chaudfroid sauce. When stiff and firm garnish with truffles cut into fancy shapes and coat with aspic jelly.

Chaudfroid Sauce.—Melt one tablespoonful of butter, add one and one-half tablespoonfuls of flour, and when smooth add one-half cupful of white stock, one egg yolk slightly beaten, one tablespoonful of cream, one-half tablespoonful of lemon juice. Dissolve a teaspoonful of gelatin softened in cold water in a very little hot water; add to the first mixture. Season to taste and use with the gelatin of capon.

Nellie Maxwell

The Old Habit

Man came first—moreover,
We make bolt to state,
Woman's no'er got over
Her way of being late.

RADIO FANS!

Have you any means of recording stations you hear—of telling exactly how far away they are? Do you have a map showing the location of broadcasting, commercial and governmental Radio Stations? If not you need

The Daily Courier

RADIO ATLAS

Present the coupon given below and 15c in cash at the Courier Office or the W. F. Frederick Piano Company store and get your Atlas.

RADIO ATLAS COUPON

This Radio Atlas Coupon and 15c in cash entitles bearer to one copy of The Courier's Radio Atlas when presented to the Courier Office or to the W. F. Frederick Piano Co.

Bring Your Coupon to—

THE COURIER CO. Courier Place. **W. F. FREDERICK PIANO CO.** Next Orpheum Theatre.

DAILY RADIO PROGRAM

(Compiled by United Press.)

TUESDAY, JULY 22.

Tuesday's Best Features.

WJZ, NEW YORK—M. Y. Philharmonic Orchestra.
WCAU, PHILADELPHIA—Wanamaker's Music.
KDKA, PITTSBURGH—Stofer's Male Quartet.
WLW, CINCINNATI—American Legion Concert.
WGY, SCHENECTADY—N. Y. Philharmonic Orchestra.
WMAQ, CHICAGO—Late program.
WDAF, OMAHA—Omaha Boy's Band.

(Eastern Standard Time.)

WEAF, NEW YORK—492.
5 P. M.—Dinner music from the Waldorf.
6-8 P. M.—Frank Lattimer, tenor-soprano; talk by Frank B. Passmore, Society for supernatural assistance; WEAF Concert group; Carlos Martin Orchestra.

WJZ, NEW YORK—455.
5 P. M.—Frank Dole on "Logs."
6:30 P. M.—Wall St. Journal review.
6:35 P. M.—Hotel Vanderbilt Orchestra.
7:30 P. M.—New York Philharmonic Orchestra concert, direct from Lewisohn Stadium.
8:15 P. M.—Talk, Mrs. A. M. Williamson.
8:45 P. M.—Roger Wolfe's Orchestra.

WGY, NEW YORK—405.
6:00 P. M.—Billy Wynne's Orchestra.
7:15 P. M.—Natural History Museum talk.
7:00 P. M.—"The Northern Trip;" Whitfred de Vere, composer.
9:15 P. M.—Al Kvamer's Orchestra.

WWJ, DETROIT, NEW YORK—352.
7:30-11 P. M.—To be announced.

WHN, NEW YORK—360.
5 P. M.—Paul Specht's Orchestra.
6 P. M.—Sport talk, Thornton W. Sharp.
8:00-11 P. M.—Popular program.

WOR, NEWARK—405.
5:30 P. M.—"Music While You Dine."
6:00 P. M.—"Men in the Sheet" series.
6 P. M.—Salvo Miller's Orchestra.
6:30 P. M.—Bill Slocum's sport resume.
(Silent night for WOR.)

WFI, PHILADELPHIA—395.
5:00 P. M.—Benford's Philharmonic Orch.
5:45 P. M.—Sherman's Orchestra.
6 P. M.—Uncle Wip's bedtime stories.
7 P. M.—Music by Wilmer & Walden.
7:15 P. M.—Comfort's Philharmonic Orch.
7:45 P. M.—Ornate Venable's Band.
8 P. M.—Jack Lehman's Dance Orchestra.
10:05 P. M.—Harvey Sherbergen's Orch.

WCAU, PHILADELPHIA—395.
(Silent night for WCAU.)

WIP, PHILADELPHIA—395.
5 P. M.—"Happy Jim, the Kidder Pal."
5:30 P. M.—Meyer Davis Concert Orch.
6 P. M.—Varieties of dance music.
7-8 P. M.—Studio concert program.

WCAU, WASHINGTON—469.
(Silent night for WCAU.)

WRC, WASHINGTON—469.
5 P. M.—Children's hour.
7:45-10 P. M.—Musical program.

KDKA, PITTSBURGH—309.
6:00 P. M.—Grand Symphony Orchestra.
6 P. M.—Baseball scores.
6:05 P. M.—Stories for the children.
6:10 P. M.—Late news bulletins.
7 P. M.—Baseball scores.
7:05 P. M.—Monkman & Farmer sports.
8 P. M.—Arthur's Male Quartet and the Hampton Orchestra.
10 P. M.—Late concert program.

WCAE, PITTSBURGH—462.
6:20 P. M.—Pearl Hotel dinner music.
6:30 P. M.—Uncle Rayleo.
6:45 P. M.—Baseball scores.
8:00 P. M.—United Concert Company.

WLIT, SCHENECTADY—380.
5 P. M.—Clover Club Orchestra.
7:30 P. M.—William Van Hoogstraten conducting the New York Philharmonic Orchestra, direct from Lewisohn Stadium, New York.
10:15 P. M.—Organ recital by Hugshert Helmsley, from Proctor's Harmanus Bleecker Hall, Albany.

WGR, BUFFALO—319.
6:30 P. M.—Lagos-Statler Orchestra.
6:50 P. M.—Daily news digest.

WNAC, BOSTON—476.
5:30 P. M.—Shepard Colonial Orchestra.
7 P. M.—Boston Symphony Orchestra.

WFI, SPRINGFIELD—337.
5 P. M.—Royal Junior Ensemble.
5:30 P. M.—Lee Solomon's Orchestra.
6 P. M.—Baseball, news, music, etc.
6:40 P. M.—Kiddie bedtime story.
6:50 P. M.—Outlet Trio Ensemble.
8 P. M.—Thomas E. Clifford, baritone.
8:30 P. M.—M. S. Vincent, violinist.

WDM, MEMPHIS—500.
5 P. M.—Business and police reports.
6:15 P. M.—Outlook Radio Period.
6:30 P. M.—Travel talk. Music.

WEAK, CLEVELAND—390.
7:30 P. M.—Outlook talk and bedtime story. Vocal selections by the Bryan Brothers; inner selections by Albert Downing; piano solos by Florence Jebsen. Dance program by Joe Smith's Marine Lee Club Orchestra.

WTAM, CLEVELAND—390.
6-7:30 P. M.—Statler dinner music. (Silent night for WTAM.)

WLW, CINCINNATI—423.
8 P. M.—American Legion Minstrels and Amvets Boosters; Jake Rudy Pumpkin Vine Orchestra; Tony Sacco Orchestra.
11:00 P. M.—Crosley-Sunbeam Orchestra.

WWJ, DETROIT—517.
5 P. M.—Schmeeman's Concert Band.
6 P. M.—Baseball scores.
7 P. M.—Detroit News Orchestra.
7:30 P. M.—Schmeeman's Concert Band.

WCX, DETROIT—517.
5 P. M.—Dinner music, Hotel Tuller.
10 P. M.—The Red Apple Club.

CKAC, MONTREAL—425.
6 P. M.—"Kiddies' stories.
6:00 P. M.—Jack Dalton's Orchestra.
7:10 P. M.—La Presse Studio Program.
8:05 P. M.—Joseph C. Smith's Orchestra, with specialties by Joseph C. Smith, violinist director.

WWL, NEW ORLEANS—450.
(Silent night for WWL.)

(Central Standard Time.)

KYW, CHICAGO—536.
Late news every half hour.
6:45 P. M.—Children's bedtime story.
7 P. M.—Congress Hotel dinner music.
7:15 P. M.—Business Farm Bureau program.
7:40 P. M.—Chicago Musical College.
8:10-9:30 P. M.—"At Home" program.

WGN, CHICAGO—370.
6 P. M.—Evening market summary.
6:15 P. M.—Drake Concert Ensemble.
Selections, Spring Quartet.
7:00 P. M.—Sport talk.
7:05 P. M.—Jack Chapman's Orchestra.

WLS, CHICAGO—447.8.
5 P. M.—Chicago Theater organ.
5:30 P. M.—Joe Rely Orchestra.
6 P. M.—Talk by Harry Hanson.
7:00 P. M.—Saturday concert.
7:45 P. M.—Grandy French lessons.
8 P. M.—Cecil Sarsten talk.
8:15 P. M.—Ralph Milan Metzler, pianist; Miss Mia Shawn Giermaish, soprano.

WEBG, CHICAGO—360.
6:00 P. M.—Phyllis Pringsid, violinist.
6:30 P. M.—Kenneth Harding, baritone.
10:30-11:30 P. M.—Pauline Willis, organist; Willie Green, tenor; The Oriole Orchestra.

WJJD, CHICAGO—448.
6-7 P. M.—Ambridge Sisters.
8 P. M.—Ralph Williams' Orchestra.

KSD, ST. LOUIS—546.
(Silent night for KSD.)

WLAG, MINNEAPOLIS—417.
4 P. M.—George Osborn's Orchestra.
7:30 P. M.—Farm lecture program.

WHAS, OMAHA—526.
6 P. M.—Popular half hour.
6:30 P. M.—Hook's Harmony Masters.
8 P. M.—Omaha Elks' Band; Sunset Quartette; vocal solos, etc.

WOC, DAVENPORT—484.
6 P. M.—Sport news. Weather forecast.
(Silent night for WOC.)

WDAF, KANSAS CITY—411.
3:30 P. M.—The Star's Radio Trio.
5 P. M.—Weekly child talent program.
7-7 P. M.—School of the Air. Music.
11:30 P. M.—Nighthawk Frolic; The Riley Herbert Orchestra.

WHB, KANSAS CITY—411.
3:5 P. M.—Program by Dr. Blakely.
10:30 P. M.—An Hour of Dance Music.

WOS, JEFFERSON CITY—444.8.
(Silent night for WOS.)

WSB, ATLANTA—428.
3:30 P. M.—Baseball, news, etc.
5:9 P. M.—Vick Myers' Melody Boys.
10:44 P. M.—Radiowl Entertainment.

WMC, MEMPHIS—500.
5:30 P. M.—Concert program.
11 P. M.—WMC Midnight Frolic.

WHAS, LOUISVILLE—400.
7:44 P. M.—Tropical Havanas Trio.

WFAA, DALLAS—476.
5:30 P. M.—Business and Industrial.
6:30 P. M.—Piano (Tuesday) Band.
11 P. M.—Agnes Weeks, pianist.

(Pacific Coast Standard Time.)

KGO, OAKLAND—362.
4 P. M.—St. Francis Concert Orchestra.
4:45 P. M.—Wheat news and stocks.
5 P. M.—Blanchard concert program.
10 P. M.—Henry Halstead's Orchestra.

KPO, SAN FRANCISCO—423.
4 P. M.—Judy Belmer's Orchestra.
5:05 P. M.—Mandolin Irvin, organist.
5:30 P. M.—Fairmont Hotel Orchestra.
6:30 P. M.—Children's hour stories.
7 P. M.—Judy Belmer's Orchestra.
8-10 P. M.—American Pen Women program.

KFI, LOS ANGELES—252.
5:30 P. M.—Hollywood Bowl program.
7 P. M.—Art Hickman's Orchestra.
8:45 P. M.—Children's program.
9 P. M.—Concert programme.

KGW, PORTLAND—492.
8 P. M.—Concert programme.

KHJ, LOS ANGELES—405.
6:05 P. M.—Assistant Organ Recital.
8 P. M.—Coconut Grove Orchestra.
9 P. M.—Highland Park Six Orchestra.
10 P. M.—Vocal recital, Lapedus Madigan.

Central Standard Time one hour later than Eastern.
Pacific Coast Standard Time two hours later than Central.
Daylight Saving Time one hour later than Standard Time.

"CAP" STUBBS — CAP HAD TO HAVE PEACE — By EDWINA

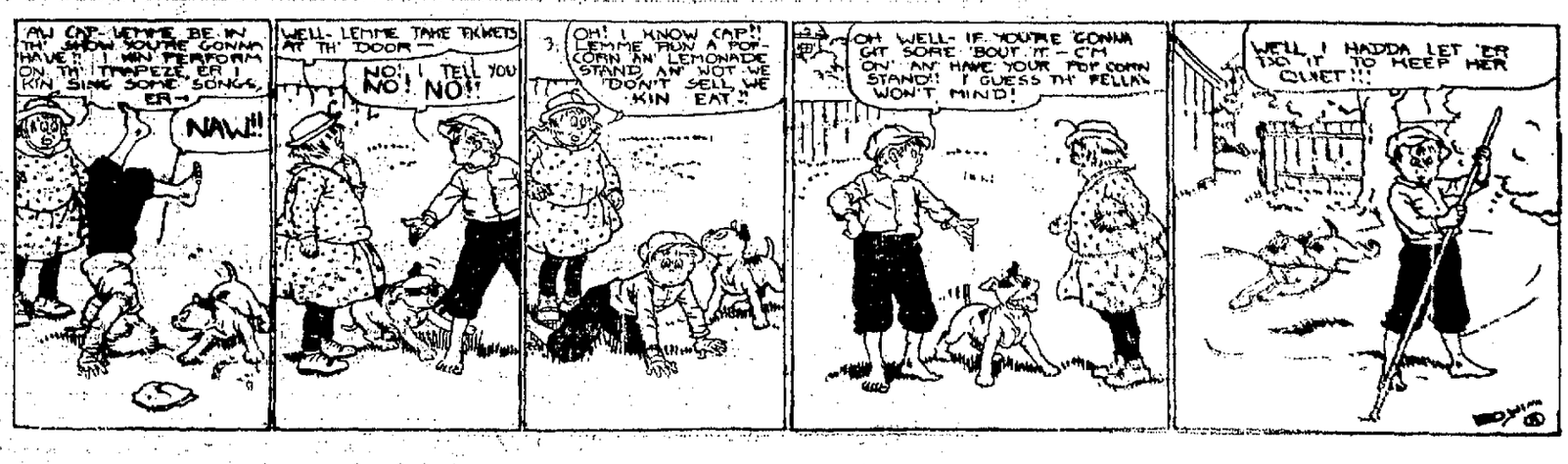

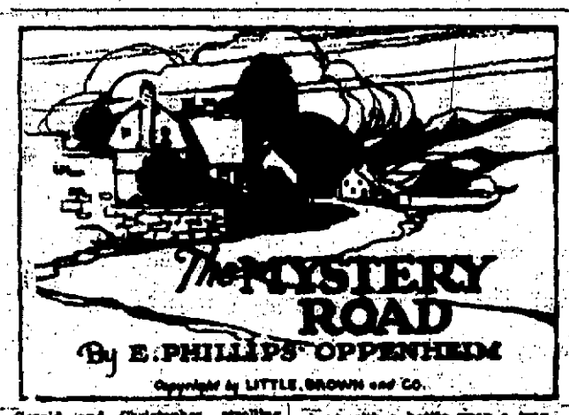

Gerald and Christopher, strolling round the room, came presently to within a few feet of them. Gerald, bitterly though he resented it, was passing on after one swift glance at Pauline. She leaned over, however, and touched him on the arm.

"Lord Dombey," she said, "my aunt permits me to present you. Lord Dombey—Madame de Poniere."

Gerald, taken by surprise, bore the shock well. He bowed low and murmured a few polite words.

"I am afraid you will think that we are very mercenary," Pauline continued, "but we are going to ask a favor."

"It is granted," Gerald assured her swiftly.

"There is a Russian gentleman in Monte Carlo named Zubin."

"I knew him by sight," Gerald declared. "Besides—"

"Then the rest is easy," Pauline interrupted, with a warning look. "Our request is that you search the casino for him, and, if he is there, that you bring him to us."

Gerald bowed.

"Mademoiselle," he promised, "if he is there, I will bring him to you within a quarter of an hour."

Gerald, on entering the casino, made his way at once to the table at the farther end. The seat which had been occupied by Zubin, however, was vacant, though the table itself was crowded. He was on the point of continuing his search in one of the other rooms, when he suddenly saw the man of whom he was in search seated on one of the sofas against the wall. He made his way thither at once.

"Sir," he said, "I have brought you a message from Madame de Poniere."

The Russian lifted his head, and for a moment Gerald was afraid that he had had a stroke. His eyes were horribly red, the flesh about his cheek bones seemed to have become drawn tight, and his cheeks to display new hollows. His hands were trembling. All his truculence of manner had departed.

"From Madame de Poniere?" he repeated. "Where is she?"

"She is waiting now in the Sporting club," Gerald replied. "I will take you to her if you will accompany me."

The Russian rose to his feet and the two men left the place. Many of the bystanders gazed after them, and Gerald heard something of their whispers.

"I'm afraid you've been having rather a bad time," he remarked.

His companion took no notice. He walked, indeed, like a man in a nightmare. Not only was he unshaven, but his clothes were creased and bumbled. He was altogether a dishevelled-looking object.

"Might I suggest," Gerald said, as they descended the steps of the casino, "that you visit your hotel and freshen up a little before you come to the club?"

Zubin seemed suddenly to step down from another world. He looked vacantly at Gerald for a moment, at his smoothly brushed hair, his well-cut dinner coat, his faultless linen. Then, with a little start, he glanced at himself and shrugged his shoulders ponderously.

"You are right, monsieur. Come this way."

He crossed the street with great strides and entered the Hotel de Paris. He turned once more to Gerald as he entered the lift.

"A quarter of an hour, monsieur," he said. "I give you my word that I will not keep you longer than twenty minutes."

"I will be waiting here," Gerald promised.

After the departure of the lift, Gerald made his way by means of the private passage to the Sporting club. Madame de Poniere and her niece were seated where he had left them, the elder lady sipping some coffee, Pauline looking around her with a languid air of half-amused interest. Save for the fact that Madame de Poniere's lips tightened a little as she saw Gerald alone, there was not the slightest indication in their manner or expression that they were confronted in any way with an exceptional situation.

"I have found our friend," he announced. "He is making some alterations to his toilet. I am meeting him in a few minutes and shall bring him here."

"Was he playing?" Pauline enquired.

"Not when I arrived," was the cautious reply.

Madame de Poniere stirred her coffee negligently.

"Had he," she asked, "the air of a man who has been losing?"

"I fear," Gerald admitted, "that he rather gave me that impression."

Pauline smiled up at him.

"It is very good of you to give yourself so much trouble," she said. "My aunt and I are greatly indebted to you. Please do not lose any time in bringing Monsieur Zubin here."

The words were almost a dismissal. Gerald made his way back through the passage and took a seat in the lounge of the hotel. Within the time prescribed, a transformed Monsieur Zubin made his appearance. Gerald found it difficult to restrain his surprise. His dinner suit was faultlessly cut, his black pearl studs were marvelous. He had been carefully shaved and his hair had been trimmed. He carried white kid gloves in his hand, a glossy silk hat, and a malacca cane crowned with malachite. He came over at once to Gerald and signed to a waiter who was hovering about with a bottle upon a tray.

"You will give me three minutes," he begged. "I was interested in a series of numbers, and I forgot to dine. I have ordered a bottle of wine. You will perhaps join me."

"Very good of you," Gerald replied. "It is rather between times for me. I'll have a fine champagne, if I may."

Monsieur Zubin bowed gravely and the brandy was brought. Without turning a hair, he drank two tumblerfuls of the wine. Then he turned courteously to his companion.

"If you have no objection," he proposed, "we will walk outside to the Sporting club. The distance is the same and the air is fresher."

Gerald assented readily, and they started off side by side. The Russian was walking with his shoulders back, like a man on parade, and Gerald suddenly felt that his own stature had become insignificant. All the way his companion seemed to be reciting to himself in some foreign tongue, reciting something which now and then seemed to have the swing of blank verse. As they reached the steps which led up to the Sporting club, he came to a full stop and glanced around.

"Young man," he said, facing Gerald, "you are probably a little curious about me. This is the truth. Let those know it who may be interested. I am the steward of Madame de Poniere and the trustee of so much as is left of her revenues. I came here ashamed of their scantiness, and the wild idea of enlarging them at the tables occurred to me. I have failed. There is a voiture here, you see, by my side, and the commissionaire is there to help you. I apologize for the trouble I am giving. I charge you to deliver the expression of my undying devotion to Madame and Mademoiselle."

His right hand, which had been fumbling in the pocket of his dinner coat, shot out like lightning. A small revolver, flashing in the electric light, was pressed to his temple. There were two almost simultaneous reports.

Rumors were already floating about the club when Gerald hurried in, five minutes later. Both women looked at him in half-fearful inquiry. Gerald was very grave.

"Madame," he announced, "I bring bad news."

Madame nervied her black lace fan and fanned herself slowly.

"One hears that a man has shot himself outside," she said. "It is, perhaps, the man whom I sent you to seek?"

"It is he," Gerald acknowledged.

Madame de Poniere rose to her feet. She was an ugly woman whom, up to that moment, Gerald had detested. He found himself now admiring her profoundly. She leaned a little upon the stick which she carried in her left hand. Her right she extended towards Gerald.

"If you will give me the support of your arm downstairs, Lord Dombey, I shall be glad," she continued. "I am an old woman, and these shocks become more poignant with the years. Zubin was a faithful servant of my house. I am affected."

They made their slow progress from the room. Madame held her head high. Mademoiselle was a little paler than usual, but her good night to the commissionaire was as clear and gracious as ever. No signs of any disturbance remained outside,—Monte Carlo knew how to deal with these things. Their automobile was already in attendance, and the two women took their places at once.

"We are much obliged for your assistance, Lord Dombey," madame declared. "I regret that we should have given you so tragical an errand."

"You will permit me to call, perhaps, at the villa?" Gerald begged.

"I shall not be receiving for several days," madame replied. "If you are so gracious as to leave a card, my servants will tell you when I am disposed to see friends."

The car glided off. Madame leaned back with closed eyes. Gerald caught just a faint glimpse of Pauline's profile, ivory pale, a gleam of terror in her eyes, as though she knew that they were passing over the spot where Zubin had died.

Chapter X

It was after dinner at the Villa Acacia, and Lady Mary and Christopher, handiest of the little gathering, were strolling back and forth on the terrace in the violet darkness. The two were old enough friends to speak intimately on many topics. They were talking tonight of Gerald.

"Gerald, as a rule," his sister declared, "is almost over-candid about his love affairs. This is certainly the first time I remember him to have been mysterious."

"I don't think he has seen anything of Mademoiselle de Poniere since the tragedy at the Sporting club," Christopher remarked.

"Really," Mary sighed, "you young men who should be our greatest comfort are actually our greatest responsibility. First of all you pick up a peasant girl on the road, over whom you both seem to have lost your heads more or less, and now Gerald is behaving like a lunatic about this young foreign woman."

"Has Gerald told you of the latest developments with regard to Myrtle?" Christopher inquired. "I have some friends in London who have promised to take her for a nursery governess."

TO BE CONTINUED.

88c DAY
Hatchway Buttonless Union Suits
Made of fine pincheck nainsook, buttonless union suits,
88c
(Main Floor)

88c DAY
Boys' Wash Suits
In Oliver Twist style, plain or combination colors. Made of fine linene.
88c
(Main Floor)

88c DAY
Men's Summer Shirts and Drawers
Made of fine balbriggan, shirts with long or short sleeves. Sizes 36 to 46. Drawers, 32 to 44. 75c value, 2 for (Main Floor)
88c

88c DAY
Men's Black Union Suits
Regular $1.50 value, in sizes 36 to 44, made of fine balbriggan,
88c
(Main Floor)

88c DAY
Men's Silk Hose
In black, navy, cordovan and grey. Regular 75c value, good quality thread silk, 2 pair for
88c
(Main Floor)

88c DAY
Boys' Summer Pants
In linen crash or khaki —sizes 6 to 17. $1.50 value,
88c
(Main Floor)

88c DAY
"Brave-Man" Work Shirts
Made of heavy Defiance blue chambray —strictly full cut. Sizes 14 to 17.
88c
(Main Floor)

88c DAY
Koveralls
Children's Koveralls in sizes 1 to 8, plain blue, khaki, or striped. Long or short sleeves.
88c
(Basement)

88c DAY
Sunlight Aluminum
Dish Pans, Percolators, Double Boilers, Saucepans, Colanders, Preserving Kettles. Values to $2.95
88c
(Basement)

88c DAY
Brassieres
Warner's, Nature's Rival or Faultless Brand. Regular 59c value, 2 for
88c
(Main Floor)

88c DAY
Ladies' Silk Hose
Pure Thread Silk Hose, in black and all the new high shades, $1.50 value,
88c
(Main Floor)

88c DAY
Casement Cloth
Every wanted shade in highly mercerized finish casement cloth, 59c value, 2 yards
88c
(Basement)

88c DAY
Apron Frocks
Made of ginghams, sateens and percales, rio-rac trimmed.
88c
(Basement)

88c DAY
Princess Slips
High lustre sateen princess slips in all shades,
88c
(Main Floor)

88c DAY
Corsetletts
Warner's famous brand of Corsetlettes, made of fine coutil,
88c
(Main Floor)

88c DAY
Musoldent
The sanitary dentifrice, highly recommended, 50c value, 2 for
88c
(Main Floor)

88c DAY
Infants' White Bonnets
Values to $2.95, slightly soiled. Made of fine organdies,
88c
(Main Floor)

88c DAY
Children's Gymnasium Bloomers
Made of good quality black sateen, full cut, sizes 8 to 14, $1.35 value
88c
(Main Floor)

HERE WE ARE AGAIN With OUR 88 CENT DAY.

TUESDAY and WEDNESDAY

Dress Ginghams
32 inch Dress Gingham, in new checks and plaids, all shades, 4 yards 88c
(Basement)

Polly Prim Aprons
Fancy Polly Prim Aprons, made of percale, 2 for 88c
(Basement)

Linen Toweling
Regular 20c value in linen toweling, pink or blue borders, 5 yards 88c

Turkish Towels
Big heavy Turkish Towels in regular 59c value, 2 for 88c
(Basement)

Underwear Material
Fancy crepe underwear materials, in every wanted shade, 3 yards 88c
(Basement)

Children's Bloomers
Made of good quality sateen, in all colors, 3 for 88c
(Basement)

We Give S. & H. Green Trading Stamps

BOTH PHONES
BAZAAR DEPT. STORE
206 N. PITTSBURG ST. 210.
CONNELLSVILLE, PA.

Buy Here and Save the Difference

88c DAY
Khaki Middies and Bloomers
Children's, Misses' and Women's khaki middies and bloomers, $1.50 value
88c
(Basement)

88c DAY
Women's Bloomers
In plain or fancy crepes —59c value. Colors are flesh, white, blue, orchid and honeydew; 2 for
88c
(Basement)

88c DAY
Unbleached Muslin
L. L. quality, 40 inch heavy unbleached muslin, 19c value, 6 yards
88c
(Basement)

88c DAY
Boys' Blouses
In khaki, percale, and chambray, light or dark shades, sizes 4 to 14, 2 for
88c
(Basement)

88c DAY
Ladies' Vests
Fine gauze vests in sizes 34 to 44; strap or built-up shoulders, 39c value, 4 for
88c

88c DAY
Table Cloths
Good quality damask table cloths, in round or scalloped edge,
88c
(Basement)

88c DAY
Scout Percales
Guaranteed fast color percale, light or dark shades, 25c value, 5 yards
88c
(Basement)

88c DAY
Shirtings
Silk stripe madras shirting, regular 59c value, neat patterns, 2 yards
88c
(Basement)

88c DAY
Window Shades
Regular 65c value in window shades, green or ecru, 2 for
88c
(Basement)

Try Our Classified Ads.
It's Money Well Invested

POPLAR GROVE LOTS
This Plan of Lots is situate in the most beautiful suburban section of the City. A 5-minute car ride; a 15-minute walk from "Brimstone Corner." C. B. McCORMICK, Bar 144, will give you further information.

FIRST ANNUAL ROLL CALL AT TARR CHURCH

New Kensington Band Plays Sacred Concert; Rev. Rowe Speaks.

OTHER NEWS OF THE DAY

Special to The Courier

SCOTTDALE July 21—The first annual "roll call" of the Mount Lebanon Methodist Episcopal Church at Tarr was held on the lawn yesterday At noon dinner was served on the lawn. Charles Donovan, a former Tarr resident brought his band from New Kensington and gave a sacred concert during the afternoon Rev Rowe preached the sermon One hundred and forty-four persons answered to roll call of the church The Sunday school attendance was unusually large there being 200 present Officers were not elected, this being allowed to go over until some week day

The first annual roll call was held last evening at the Alverton Methodist Episcopal Church with good attendance The roll was called and a sermon delivered by Rev Rowe

Dance at Pennsville.

The Catholic Daughters Court Lambing, have issued invitations for a leap year dance to be held at Pennsville Friday evening, July 25 The dancing pavillion will be handsomely decorated in honor of the occasion with a color scheme of lavender and white. The hours will be from 8 30 until 1 o'clock. Miss Margaret Kennedy of Broadway is chairman of the committee

Porch Party.

Miss Margaret Zimmerman entertained with a porch party for the members of the N M A Club at her West Pittsburg street home on Friday evening Dancing and games were included in the evening's entertainment. Refreshments were served

Personal News.

Miss Evelyn Pabel has returned from a visit paid Uniontown friends

Mr. and Mrs Charles Morris have gone to Cambridge Springs for a two weeks' stay

Robert Ryan has gone to Cleveland, Buffalo and New York City for a two weeks' stay.

PROPYLENE IS LATEST ANESTHETIC DISCOVERED

Can Be Administered Without Injury From Poisonous Property of Gas, Says Savant.

New Orleans, La.—Discovery of a new anesthetic was announced by Dr John T. Halsey, professor of pharmacology and therapeutics at Tulane university, in a paper read before the Orleans Medical society

The anesthetic is propylene gas contained in some natural gas, and which Doctor Halsey and his laboratory assistants, Chapman Reynolds and Harold B. Cook, the three of whom discovered its properties, believe can be manufactured from mineral oils. Doctor Halsey's announcement came after several months of laboratory work by his assistants and himself.

"Propylene is similar to ethylene, the discovery of whose anesthetic properties, announced last year in Chicago, was hailed with enthusiasm by the medical profession, and resulted in its extensive use in surgical cases," said Doctor Halsey

Doctor Halsey said the apparent superiority of propylene was due to the fact that it was active even though considerably diluted with oxygen An anesthetic depends for its usefulness on its possible administration in sufficient strength to obtain complete anesthesia, without injury from poisonous property of the gas he pointed out. Oxygen must be administered mixed with the gas and it therefore is essential that the anesthetic itself be of sufficient strength to bring about complete unconsciousness, even when inhaled considerably diluted with oxygen

Character Is Security for Loans to Students

New York—Holding that the character of self-supporting college students is good security for loans, the Harmon foundation of New York has instituted a plan by which its funds are lent to selected students with the expectation that the money will be repaid after graduation

"The foundation does not lend money directly to students says the United States bureau of education, in describing the plan "but makes an arrangement with the presidents of certain colleges by which a stated sum is assigned for the use of students When the plan is introduced into a college, a faculty committee of three is appointed by the president, and students in the junior and senior classes may apply to this committee for loans up to the maximum of $250

"An advisory committee is then elected from their number by the students chosen to receive the loans, and this committee assists the faculty committee in choosing the beneficiaries for the next year

"All loans are to be paid in full with 6 per cent interest In addition, 10 per cent more than the amount actually received by each student is included in the note which he signs on obtaining the loan This excess amount is used to make up losses caused by nonrepayment of loans, and four-fths of it is used to cover losses incurred by defaults within the borrower's own group"

Cook—What are we having tonight, ma am?

Mistress—Why, I've just told you—clear soup, filet of sole cutlets cabinet pudding

Cook—I meant on the wireless, ma'am.—Punch.

Meet Captain Thomas; You Know Him.

CAPT. FRED H. THOMAS

This will introduce Captain Fred H Thomas, staff specialist, Officers' Reserve Corps, U. S. Army, now on duty at the training camp at Plattsburg N Y You know the captain far better by his old ring title, Freddie Welsh, lightweight champion of the world from 1914 until Benny Leonard won the title from him in 1917 Captain Thomas teaches boxing as part of the athletic training at the camp

STERN FIGHT ON ALIEN SMUGGLING

U. S. Officials to Open Intensive Campaign on Human Bootlegging.

Washington.—An intensive campaign to combat the bootlegging of aliens, lately grown into a highly organized and lucrative business, is soon to be undertaken by the immigration service With a special appropriation of $1,200,000 provided for the purpose hundreds of new patrol stations are to be opened along the Canadian and Mexican borders while the immigration forces in those districts are to be greatly increased At the same time it is probable that the State department will enter into treaty negotiations with Canada, Cuba and Mexico with a view to making life more difficult for immigrant smugglers

Although the smuggling of orientals into the United States has always been carried on with more or less energy, it was not until the quota limit act went into effect that the smuggling of all nationalities began on a large scale Since then it is estimated about 200,000 aliens have been bootlegged each year Without adequate funds or forces the immigration service has been virtually powerless to check the practice Hauled by fishing smacks from Cuba to Florida, by motor from Canada to New York state and by all conceivable means, including airplanes from Mexico to the Southwestern states groups of undeclared immigrants are constantly gaining illegal entry

North Border the Best.

The Canadian border, while requiring vigilant watching, presents the fewest difficulties This is partly because Canada has practically the same immigration restrictions as the United States, and partly because Canada offers greater inducements to immigrants than does this country The smuggling of aliens from Cuba to Florida, moreover has been curtailed to some extent by the alertness of the coast guard service and the Florida immigration police But the Mexican border, with its long stretch of dense wilderness offering excellent cover for smuggling activities, is an extremely serious problem Here the bootlegging of aliens has become an extensive industry

There is now and has been for years the immigration service says a band of criminals on this border known as "coyotes" who live by preying upon persons wishing to secure an easy entrance into the United States The "coyote" is extremely dangerous to deal with He goes "armed to the teeth" and does not hesitate to fire upon officers at sight As he works in a district where there are thousands of miles of winding twisting river front, traversing for the most part a lonely almost uninhabited country covered with dense brush, the advantages are all on his side

When the immigration officers attempt to penetrate this territory in search of contraband aliens they take their lives into their hands Many have already been killed and those who remain alive are protected more by luck than by anything else as they are constantly being fired upon The "coyotes" are especially reckless because they know that if they kill an officer or two they can make their escape back into Mexico in comparative comfort, for once they get a start of ten feet into the dense brush they are virtually lost to their pursuers

Higher Type Appears

In addition to the "coyote" band however, a higher type of criminals has recently appeared on the Mexican border, attracted evidently by the large financial rewards in the immigrant smuggling game Under the skillful direction of this keener brain there has grown up a far-reaching organization that "takes the alien from his home in Europe, secures a passport for him (a fraudulent one if necessary) purchases his steamship passage to Mexico; places him on a ship, arranges for his entry into Mexico at Vera Cruz or Tampico conducts him north to the Rio Grande and delivers him into the United States—all for a fixed price These smugglers, unlike the border "coyotes" take an interest in the welfare of the contraband aliens and give them every possible advice as to what course they should pursue upon reaching this country One of their practices is to destroy any false passports as well as any documentary evidence that might involve any one criminally or show that the aliens themselves were over in Mexico

The aliens falling into the clutches of these smugglers are of two types—those who are inadmissible to this country for various reasons and those who are deceived into believing themselves inadmissible The former type includes not only the diseased and feeble-minded, but anarchists and criminals who have been unable to obtain visas from American consuls to enable them to secure steamship passage The latter are simply the ignorant who are imposed upon by dishonest agents in Europe receiving a commission for the sale of steamship tickets to Mexico These men depict Mexico as a magical country, where food and gold are plentiful with a convenient land boundary easily crossed by immigrants desiring to reach the United States The providing of fraudulent passports is also undertaken by these agents for an additional fee

They Are Inadmissible

Upon their arrival in Mexico the deluded aliens at once become inadmissible to the United States over the land boundary, under a special proviso of the immigration law whereas if they had applied in a regular manner at a seaport they would probably have had no difficulty The fees extorted from immigrants of both types have in some cases been as high as $1,500

In the old days before the war when Chinese smuggling was the chief nuisance along the border, the government forces were almost, if not wholly equal to the situation. There were river guards to catch the aliens and smugglers in the act of illegal entry mounted men to pursue them if they succeeded in stealing over the border men to open and inspect freight cars just before they left the border towns and men to inspect the passenger trains

All these says the immigration service, constituted the first line of defense The second line of defense consisted of inspectors at strategical interior points on all railroads running north from the border, where another opening of freight cars and a thorough inspection of both passenger and freight trains occurred The officers at these points likewise covered the highways for Chinese traveling afoot, by wagons or in automobile Later, it was found that smugglers escorting aliens from the border unloaded them from trains—both passenger and [illegible] and detoured them around the [illegible] tion points. So third and fourth lines of defense had to be established at points even farther removed from the border.

With this complicated network of defenses, very few contraband Chinese—as compared with the large numbers of European aliens—succeeded in eluding capture Through its efficiency the bootlegging of orientals was cut to an irreducible minimum. But the same force has not been equal to the task of checking the rapid rise of a new immigrant smuggling boom

Work is Doubled

New inspectors have been stationed at the ports of entry, it is true, but inasmuch as the requirements of the present immigration laws have more than doubled the work of inspecting this has not greatly facilitated matters In fact the force has been so inadequate during the last two years that during rush periods thousands of Mexican immigrants have been compelled to wait for inspection, sometimes for weeks—while their food and money steadily dwindled In the circumstances it is not surprising that some of them should become impatient and seek to cross the border by stealth

Meantime moreover the dangers have greatly increased for the mounted guard still pitifully few in numbers Instead of working in groups of four or five they are compelled to work in pairs even while on the trail of a whole band of coyotes" Consequently casualties have been frequent and serious, while the business of smuggling has steadily grown Thus the new additions to the defense of the border planned by the immigration service, will be more than reinforcements They will be in the nature of a rescue

Electric Machine Lays 1,200 Bricks an Hour

New York—An electric bricklaying machine that lays 1,200 bricks an hour, against 500 a day for the average human bricklayer, is the latest application of electrical energy to industry

Upon rails placed around the outside walls of the building, a traveling boom is set and upon this are the mortar tank and laying mechanism driven by a three horsepower electric motor The laying wheel rotates taking two bricks from the carrier while another wheel spreads mortar as the carrier moves along the boom At the end of the wall the machine changes direction and proceeds as before until it has laid one row of bricks entirely around the house The boom is then raised the thickness of one row of bricks and mortar, and another trip begins

Three men are required to supply the electric bricklayer, which is said to do the work of twenty masons and which has the further advantage of never going on strike or dropping bricks upon passersby

Bury Doll With Her

Denver—A large doll presented to her in Lebanon, O, and which she has cherished for 77 years was buried here with Mrs Matilda D Needles, eighty-two who died recently The aged woman had requested that the doll be placed in the coffin with her body

Penny in Her Throat

Escanaba Mich—A specialist removed a penny from the throat of Mildred three year old daughter of Mr and Mrs Windham Winkle The coin had been lodged in the child's throat for nearly five days.

WRIGHT-METZLER CO.

Remodeling and Removal

Sale of Mens' Summer Suits

—Men are cashing in on this bona fide clearance of our ENTIRE STOCK. Ordinarily a sale of this vast scope and magnitude would require many pages of advertising—instead we have decided to "LET THE GOODS SPEAK."

For no advertising ever written can come up to the impression which this good merchandise is making in the minds of the people.

Surely this is clear to all intelligent and observing men that this is not a campaign to make both advertising noise and profits But that it IS a well intended and serious effort to move the goods —"to start our new men's store—NEW"—regardless of the losses.

Men's and Young Men's Suits

Well-known makes of Society Brand and Michael Stern In all the new models that are good this season. Light and dark shades. Single and double breasted models.

Five Important Groups

Group No. 1—25.00 Suits reduced to - - 19.75
Group No. 2—30.00 Suits reduced to - - 23.75
Group No. 3—35.00 and 40.00 Suits - - 28.75
Group No. 4—45.00 and 50.00 Suits - - 38.75
Group No. 5—55.00 and 60.00 Suits - - 47.75

All Men's and Young Men's Summer Suits Reduced 20% Less

Palm Beach, Mohair, Gabardines and Tropical Worsteds. Light and dark shades, plain and fancy models.

16.50 Suits - - - 13.20
20.00 Suits - - - - 16.00
25.00 Suits - - - 20.00
30.00 Suits - - - - 24.00

All Straw Hats 25% Less

Every straw hat in the house going in this sale at 25% off. The best of makes, such as Donnar-Phelps, Brigham-Hopkins and Mallory

All Boys' Wool Suits 20% Off

Including Sampeck and Courtley Jr. All new Spring and Summer Models.

10.00 Suits - - - - 8.00
13.50 Suits - - - 10.80
15.00 Suits - - - - 12.00
16.50 Suits - - - 13.20
18.50 Suits - - - 14.80
20.00 Suits - - - 16.00

All Men's Felt Hats Reduced 20% Off

Dunlap and Mallory make Light and dark shades.

Boys' to 9.00 Palm Beach Suits 6.95

Light and dark shades, tan, gray and sand colors Size 13 to 17.

Boys' Wool, Linen, Palm Beach and Khaki KNICKERS At 20% Off.

Your Unrestricted Choice of

Our Entire Stock of

Men's Shirts 20% Off

Men's 1.00 Ties 49c

Large assortment of men's Four-in-hand Knitted and Silk Ties—Choice - - - - - - 49c

All other Neckwear, Berkley Knits, Royal Ascot Knits and higrade Silks Reduced 20% Off

Men's Silk Striped Madras Shirts 1.65

Large group of fine silk striped madras shirts in neckband style, fast colors and good patterns Special 1.65

Normalville

NORMALVILLE, July 19—Mr and Mrs Robert Norris and the latter's sister Mrs Ella Hyatt of Connellsville are the guests of Dr D D Brooks at his summer home near here

Mr and Mrs H H Ansel of Leith have returned to their camp at Rogers Mill for the summer

Mrs B L Moore and son E D, of Connellsville are the guests of Charles Harland and family of Mill Run

Mr and Mrs James Hayes of Pittsburg are spending a few days at Killiney Inn

Mrs S A Moser and daughter Kathryn of Connellsville are the guests of Mrs Frank Miller at Indian Head

Mrs Irvin Shumaker and daughters Clarabel and Hellen of Connellsville are guests of the former's aunt Mrs George Rowan of Mill Run

Mrs Mary Hallbill has returned to her home at Mill Run after a short stay with relatives and friends at Glassport

Mrs Lloyd Workman and daughter Jean have returned to their home in Mill Run after spending a week with the former's father Charles Workman at Lima Ohio

Mr and Mrs Lee Cramer and daughter Mary of Connellsville are spending a few days with the former's parents Mr and Mrs S D Crame at Indian Head

Miss Sarah Hays returned to her home in Dawson after spending a week with C I Newell and family of Mill Run

Charles E Ritenour, son of Mr and Mrs George Ritenour met with a very painful accident while playing with other small children on the sidewalk An automobile driven by Harvey Moore backed into the children and ran over the boy who is five years old

Mrs Elizabeth Porterfield and Hiram Grim, members of the Republican county committee attended a meeting in Uniontown Saturday

Miss Helen Colwell and Miss Lorna Culver of Bellaire are the guests of Mr and Mrs I M Miller

Miss Madeline Steele went to Morgantown W Va and will spend a few days with her cousin Merle Welch From Morgantown Miss Steele and Miss Welch will go to Richwood W Va for a few days and on their return will stop off at Clarksburg for a short stay with relatives and friends.

Mrs William Hensel of Mill Run while going down her cellar steps fell badly bruising her hips

Brazilian Revolt Cuts Half of World Supply of Coffee

NEW YORK July 21—Coffee shipments from Santos the port of Sao Paulo Brazil have practically ceased The significance of this fact is be appreciated when it is realized more than half the world's supply passes through Santos.

The state of Sao Paulo rises upwards of 75 per cent of the world's coffee supply Spot prices already high because of restriction of exports which have been in effect in Brazil for some time have increased since the revolt reaching 22 cents for unroasted Santos No 4.